

APPROVED FOR CONSTRUCTION
 Town of Addison
 Infrastructure Operations And Services Department
 APPROVED BY: *[Signature]*
 DATE: 2/10/15
 16801 Westgrove Dr. Addison, TX 75001 (872)450-2871

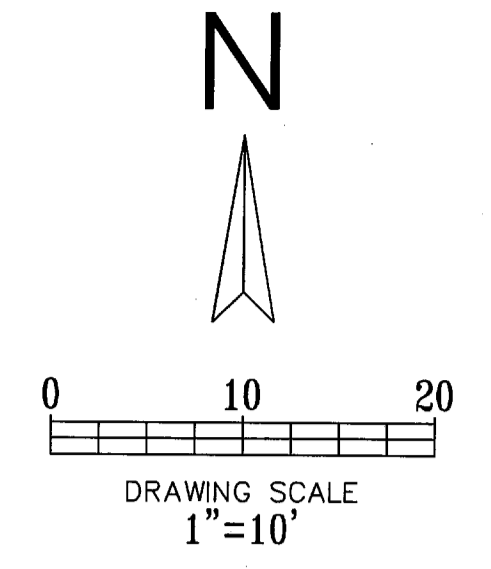

All responsibility for the adequacy of these plans remains with the Engineer who prepared them. In approving these plans, the Town of Addison makes no representation of adequacy of the work of the Design Engineer.

- LEGEND**
- - - 690 - - - EXISTING CONTOUR
 - - - 690 - - - PROPOSED CONTOUR
 - - - - - PROPOSED VALLEY
 - - - R - - - PROPOSED RIDGE
 - - - - - PROPOSED FLOW ARROW
 - - - - - EXISTING CURB
 - - - - - PROPOSED CURB
 - - - - - SILT FENCE
 - - - - - INLET PROTECTION

- GENERAL NOTES:**
1. EROSION CONTROL DEVICES AS SHOWN ON THE EROSION CONTROL PLAN FOR THE PROJECT SHALL BE INSTALLED PRIOR TO THE START OF THE LAND DISTURBING ACTIVITIES ON THE PROJECT.
 2. ALL EROSION CONTROL DEVICES ARE TO BE INSTALLED IN ACCORDANCE WITH THE APPROVED PLANS AND SPECIFICATIONS FOR THE PROJECT.
 3. IF THE EROSION CONTROL PLAN AS APPROVED CANNOT CONTROL EROSION AND OFF-SITE SEDIMENT FROM THE PROJECT THE EROSION CONTROL PLAN WILL BE REVISED AND/OR ADDITIONAL EROSION CONTROL DEVICES WILL BE REQUIRED ON SITE.
 4. IF OFF-SITE SOIL BORROW OR SPOIL SITES ARE USED IN CONJUNCTION WITH THIS PROJECT, THIS INFORMATION SHALL BE DISCLOSED AND SHOWN ON THE EROSION CONTROL PLAN. THESE AREAS SHALL BE STABILIZED WITH PERMANENT GROUND COVER PRIOR TO FINAL APPROVAL OF THE PROJECT.
 5. THE CONTRACTOR IS RESPONSIBLE FOR PROVIDING THE STORM WATER POLLUTION AND PREVENTION PLAN (SWPPP) IF REQUIRED.
 6. REFERENCE LANDSCAPE PLAN FOR TREE PROTECTION INFORMATION

NOTE:
 THIS PLAN REFLECTS MINIMUM REQUIREMENTS ONLY, AND DOES NOT CONSTITUTE A STORM WATER POLLUTION PREVENTION PLAN. THE CONTRACTOR SHALL PROVIDE ADDITIONAL CONTROLS AS REQUIRED BY FIELD CONDITIONS AND CONSTRUCTION SCHEDULING. THE CONTRACTOR SHALL COMPLY FULLY WITH ANY APPLICABLE REQUIREMENTS AS ESTABLISHED IN THE CURRENT TPO'S GENERAL PERMITS FOR STORM WATER DISCHARGES FROM CONSTRUCTION ACTIVITIES IN REGION 6.
 NCTCOG PUBLISHES ACCEPTABLE CONTROLS IN A REFERENCE MANUAL ENTITLED "STORM WATER QUALITY BEST MANAGEMENT PRACTICES FOR CONSTRUCTION ACTIVITIES." THIS MANUAL CAN BE OBTAINED THROUGH THE INTERNET AT: WWW.DFWSTORMWATER.COM.

!!! CAUTION !!!
UNDERGROUND UTILITIES
 EXISTING UTILITIES AND UNDERGROUND FACILITIES INDICATED ON THESE PLANS HAVE BEEN LOCATED FROM REFERENCE INFORMATION SUPPLIED BY VARIOUS PARTIES. THE ENGINEER DOES NOT ASSUME THE RESPONSIBILITY FOR THE UTILITY LOCATIONS SHOWN. IT SHALL BE THE SOLE RESPONSIBILITY OF THE CONTRACTOR(S) TO VERIFY THE HORIZONTALLY AND VERTICALLY LOCATION OF ALL UTILITIES AND UNDERGROUND FACILITIES PRIOR TO CONSTRUCTION, TO TAKE PRECAUTIONS IN ORDER TO PROTECT ALL FACILITIES ENCOUNTERED AND NOTIFY THE ENGINEER OF ALL CONFLICTS OF THE WORK WITH EXISTING FACILITIES. THE CONTRACTOR SHALL PROTECT AND MAINTAIN ALL UTILITIES FROM DAMAGE DURING CONSTRUCTION. ANY DAMAGE BY THE CONTRACTOR TO UTILITIES SHALL BE REPAIRED OR REPLACED BY THE CONTRACTOR AT THEIR OWN EXPENSE.
 CALL: TEXAS ONE CALL @ 1-800-245-4545 AT LEAST 48 HRS PRIOR TO CONSTRUCTION.



ID STUDIO 4, LLC
 1431 GREENWAY DR. SUITE 150
 IRVING, TEXAS 75038
 TEL: 972.870.1288
 WWW.IDSTUDIO4.COM

CLIENT:
FRONT BURNER RESTAURANTS
 5206 BELT LINE ROAD
 DALLAS, TEXAS 75254
 972.905.7139



IDA CLAIRE

5001 BELTLINE ROAD
 ADDISON TEXAS 75254

CLIENT: **FRONT BURNER RESTAURANTS**
 5206 BELT LINE ROAD
 DALLAS, TEXAS 75254

CUMULUS DESIGN
Cumulus Design
 Firm #14810
 2080 N. Highway 360, Suite 240
 Grand Prairie, Texas 75050
 Tel. 214.235.0367

DATE	DESCRIPTION

SHEET NAME:
EROSION CONTROL PLAN

SHEET:
C1.05

PROJECT NUMBER:
 ADDISON PROJECT
 #15-02

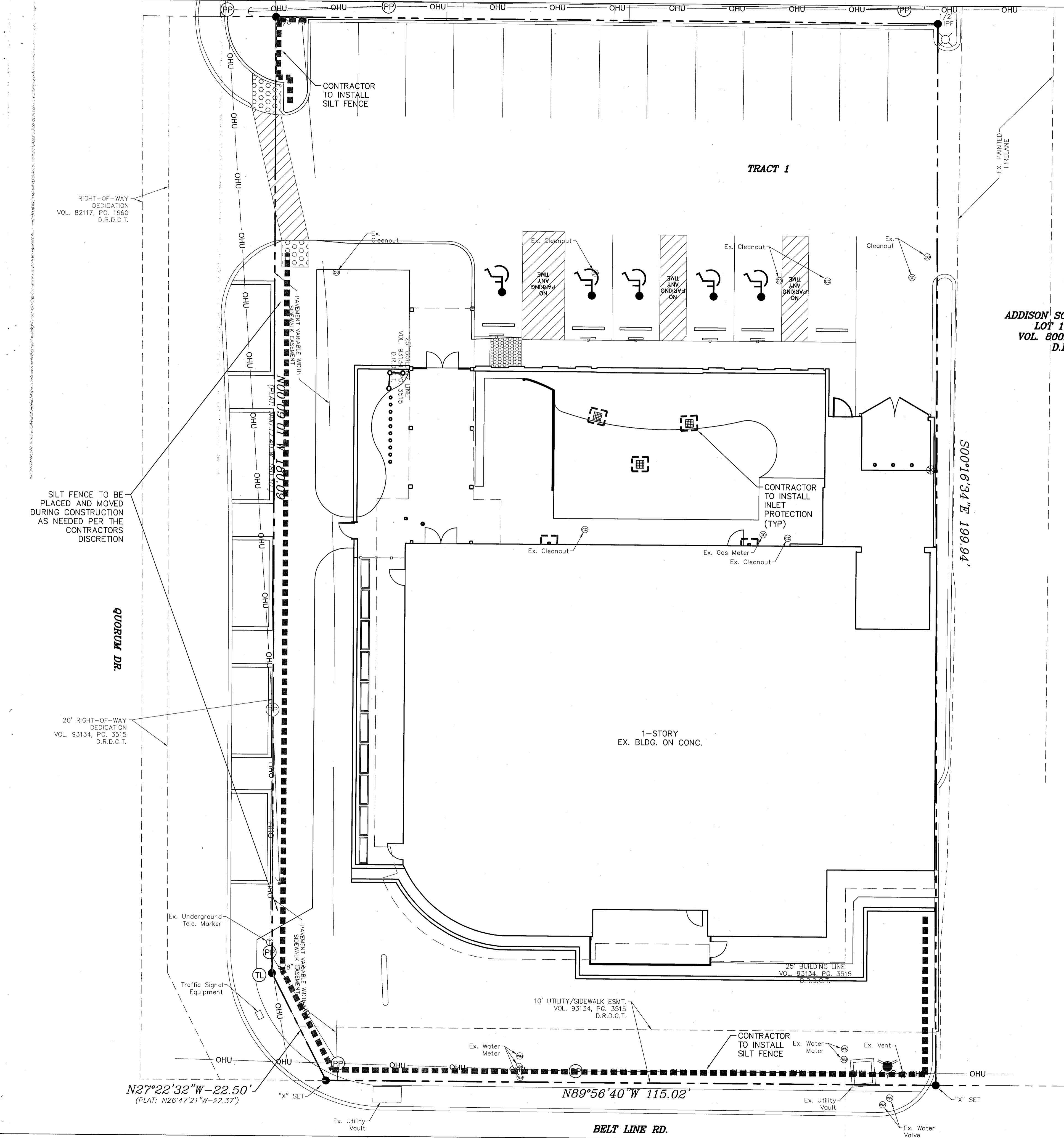

ADDISON SCHOOL ADDITION
LOT 1, BLOCK 1
VOL. 80010, PG. 0718
D.R.D.C.T.

1-STORY
 EX. BLDG. ON CONC.

RIGHT-OF-WAY
 DEDICATION
 VOL. 82117, PG. 1660
 D.R.D.C.T.

SILT FENCE TO BE
 PLACED AND MOVED
 DURING CONSTRUCTION
 AS NEEDED PER THE
 CONTRACTORS
 DISCRETION

QUORUM DR.

20' RIGHT-OF-WAY
 DEDICATION
 VOL. 93134, PG. 3515
 D.R.D.C.T.

N27°22'32"W-22.50'
 (PLAT: N26°47'21"W-22.37')

N89°56'40"W 115.02'

BELT LINE RD.