

DATE _____ BY _____
 PLAN
 NOTE BOOK _____
 No. _____

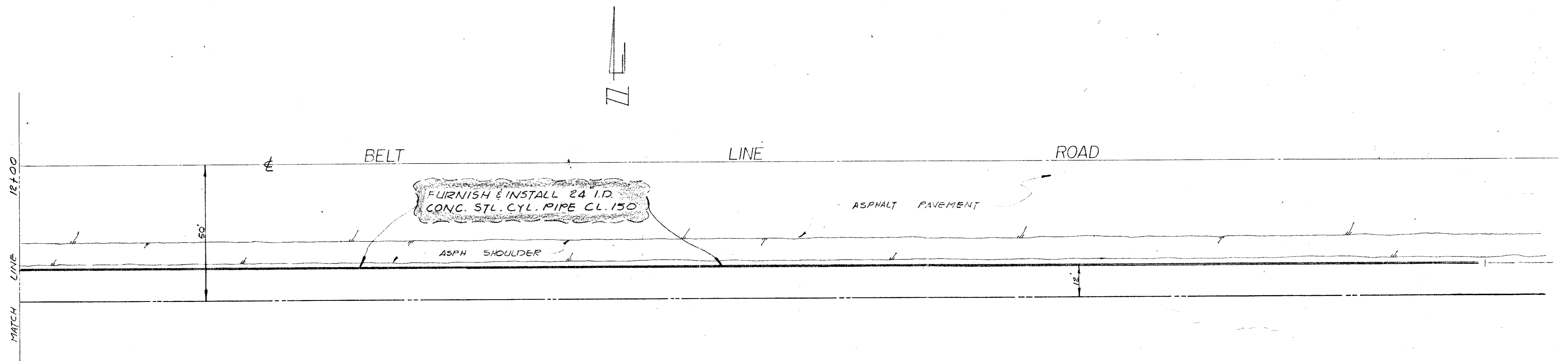

CITY OF ADDISON, TEXAS
 WATER SYSTEM IMPROVEMENTS
 BELT LINE ROAD
 Riewe & Wischmeyer, Inc.
 CONSULTING ENGINEERS
 DALLAS, TEXAS
 DESIGNED: EMR
 APPROVED: EMR
 DATE: FEB 1973
 JOB NO. _____ SHEET NO. 1 OF 3 SCALE: 1" = 20'

DATE _____ BY _____
 PROFILE
 NOTE BOOK _____
 No. _____

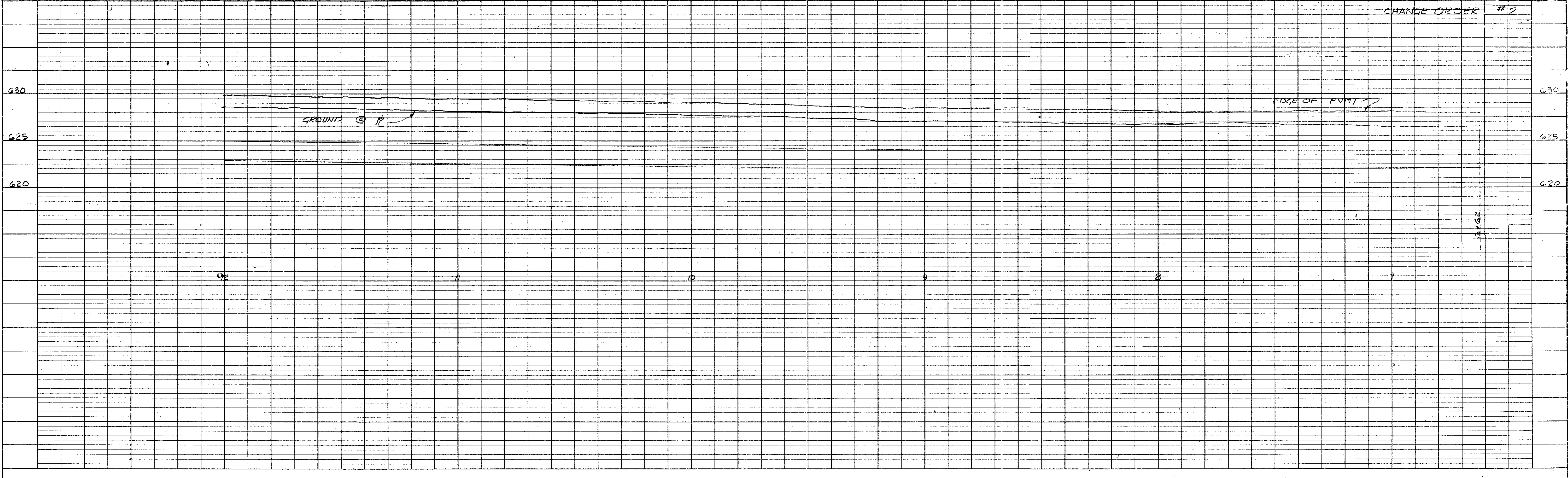

Drawer 3
 # 8

Drawer 3
 # 8

CITY OF ADDISON, TEXAS
 WATER SYSTEM IMPROVEMENTS
 BELT LINE ROAD

DESIGNED: E.M.R.
 APPROVED: E.M.R.
 DATE: FEB. 1973

Riewe & Wochmeyer, Inc.
 CONSULTING ENGINEERS
 DALLAS, TEXAS

JOB NO. SHEET NO. 2 of 3 SCALE: 1" = 20'
 CHANGE ORDER # 2

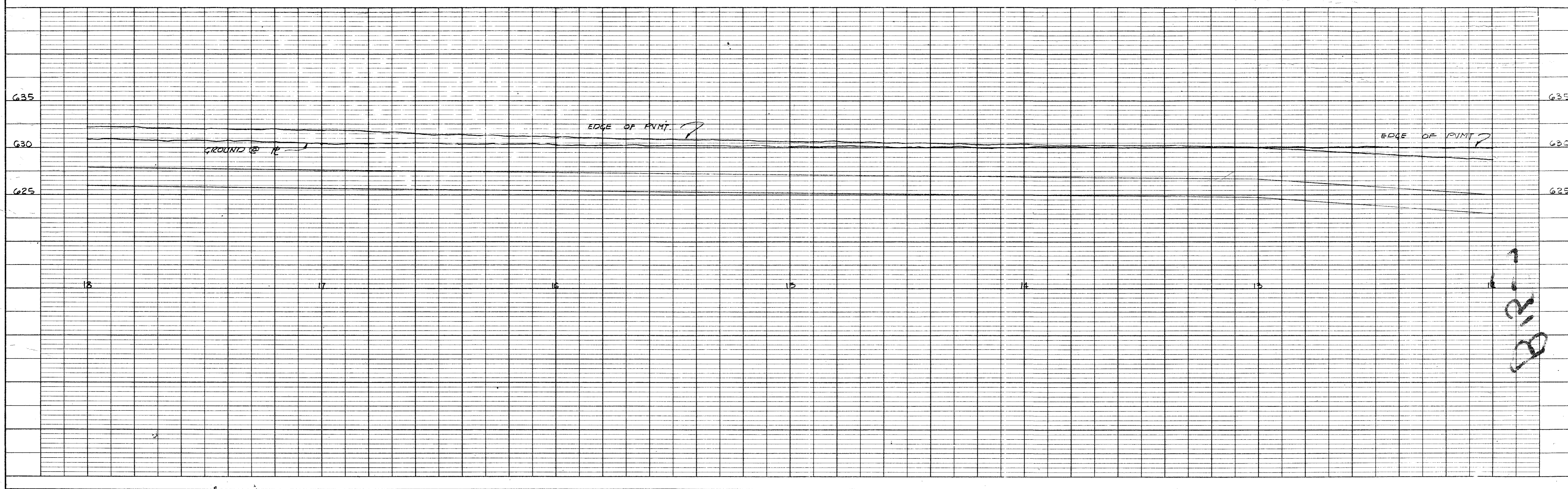
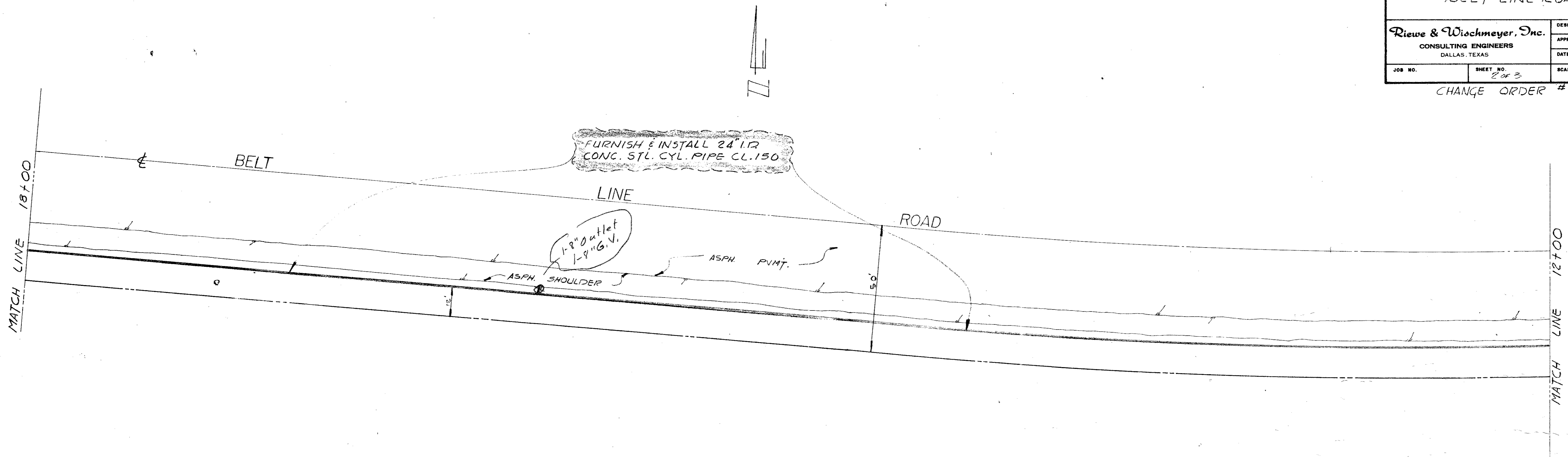

PLAN

DATE: _____ BY: _____

NO. _____

REVISIONS:

1. _____

2. _____

PROFILE

DATE: _____ BY: _____

NO. _____

REVISIONS:

1. _____

2. _____

12+00

PLAN SURVEYED BY DATE
 NOTED BY DATE
 NOTE BOOK No. ALIGNMENT CHECKED BY DATE
 STRUCTURE NOTATIONS CHECKED BY DATE

PROFILE SURVEYED BY DATE
 NOTED BY DATE
 NOTE BOOK No. STRUCTURE NOTATIONS CHECKED BY DATE

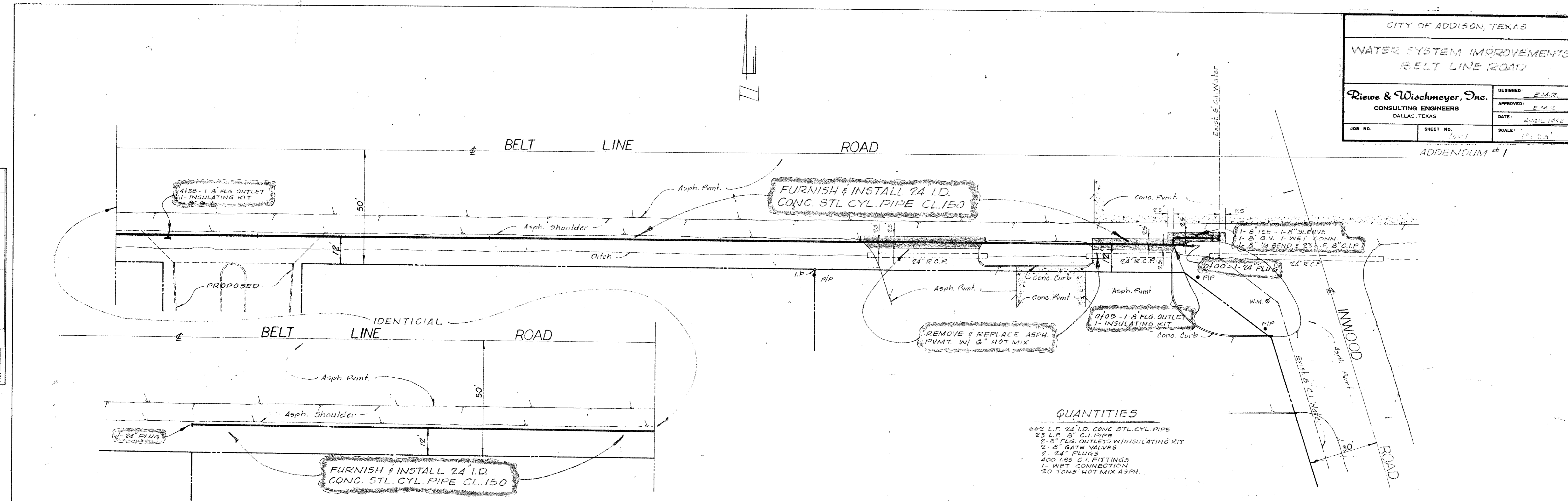

- QUANTITIES**
- 662 L.F. 24" I.D. CONC. STL. CYL. PIPE
 - 23 L.F. 8" C.I. PIPE
 - 2 8" FLG. OUTLETS W/ INSULATING KIT
 - 2 8" GATE VALVES
 - 2 24" PLUGS
 - 400 LBS. C.I. FITTINGS
 - 1 WET CONNECTION
 - 20 TONS HOT MIX ASPH.

