

DATE	
BY	
PLAN	REVISIONS
NOTES	NOTES
NO.	NO.

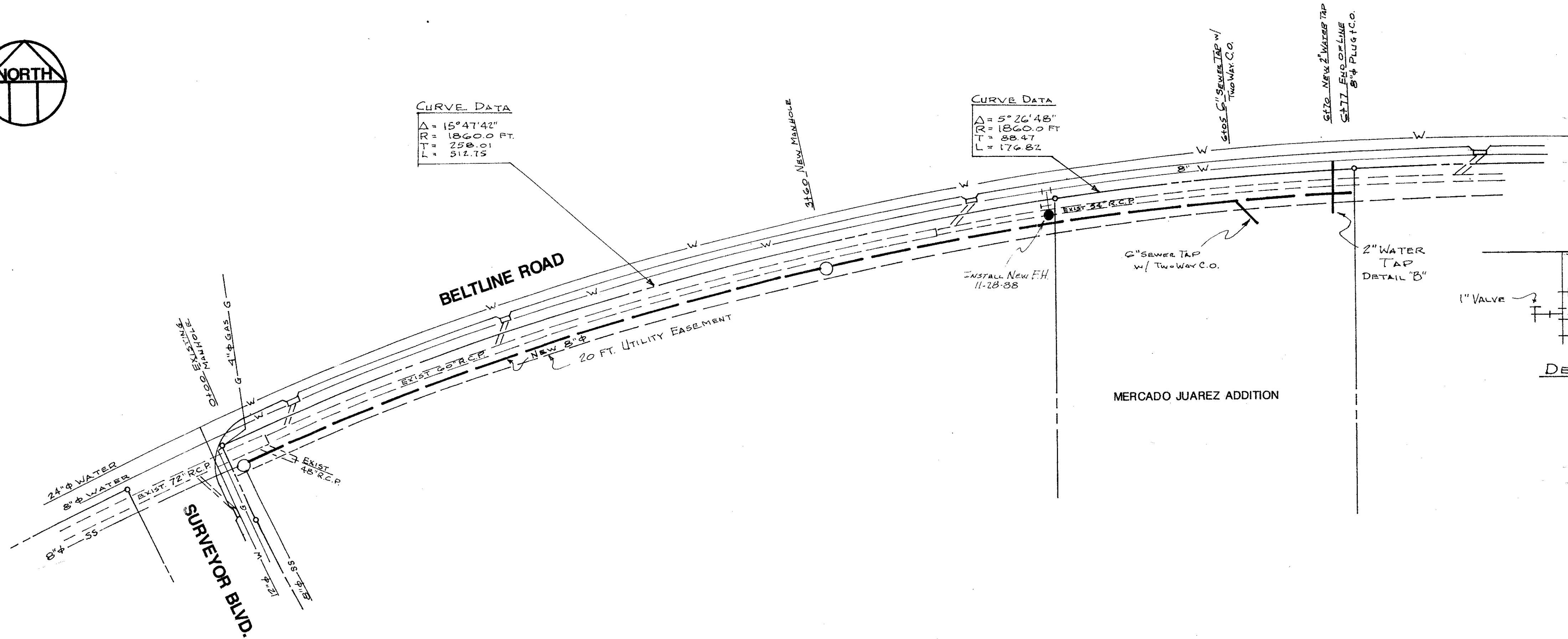

DATE	
BY	
PROFILE	REVISIONS
NOTES	NOTES
NO.	NO.

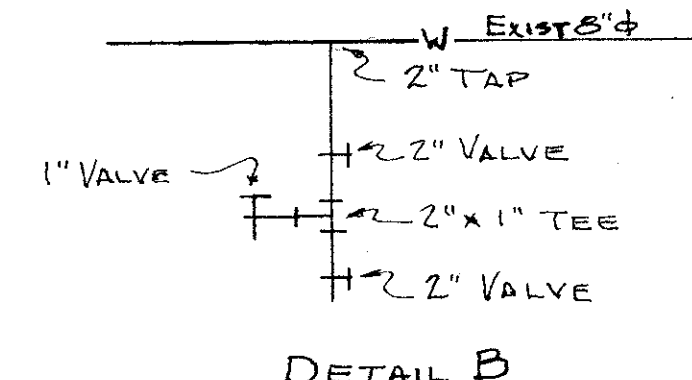
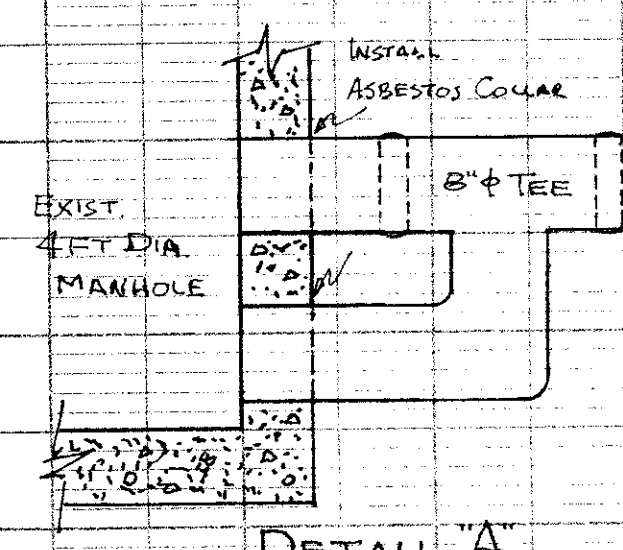
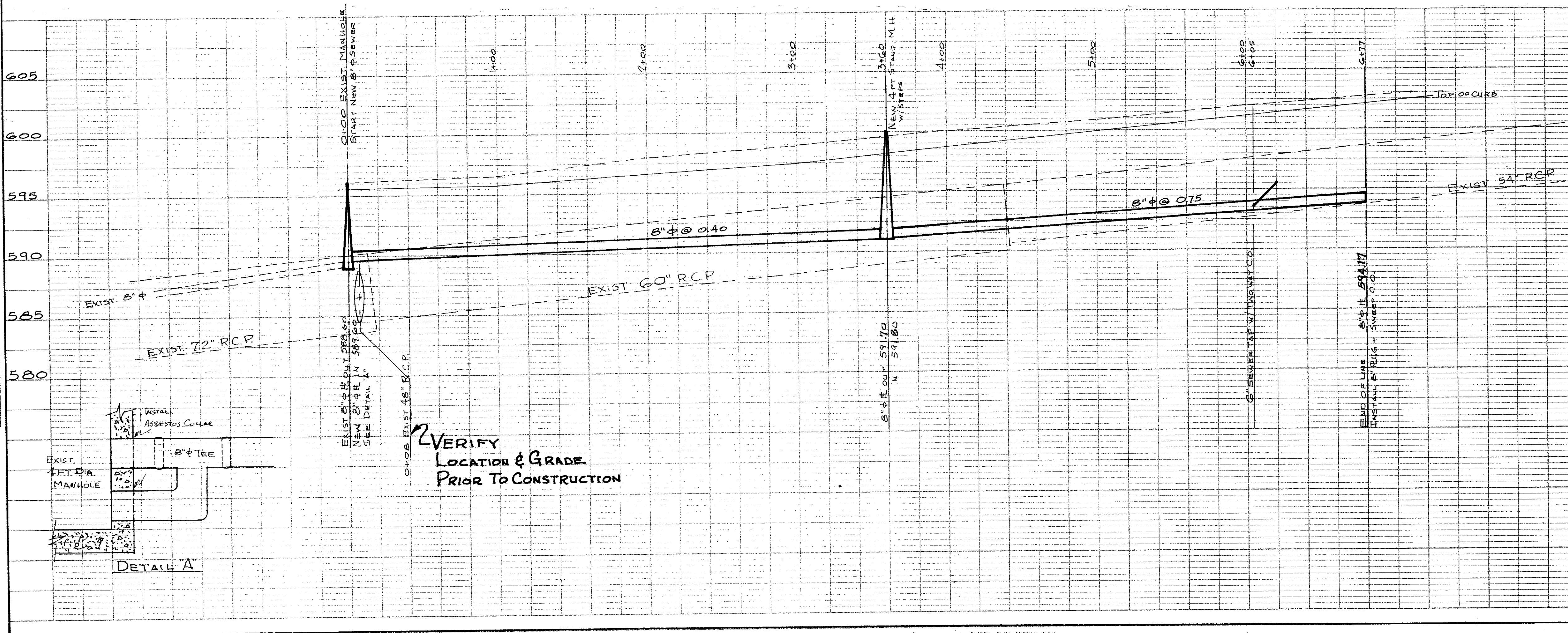

VERIFY LOCATION & GRADE PRIOR TO CONSTRUCTION

- GENERAL NOTES**
- Contractor shall verify location of all existing utilities prior to commencement of construction. The Contractor shall be responsible for contacting the following utilities:
 - WATER & SEWER**
Town of Addison
Bruce Ellis
458-2871
 - NATURAL GAS**
Lone Star Gas Co.
Rob Robinson
390-5199
 - TELEPHONE**
Southwestern Bell Telephone Co.
Tim Weideman
739-7444
 - All work shall be performed in accordance with the Town of Addison Specifications and standards.
 - Sewer Pipe shall be 300 35 or equal.
 - Manhole shall be a standard 4 ft. diameter concrete manhole with polypropylene steps, with standard cast iron cover.
 - All work shall be performed in accordance with local, State and Federal regulations, trenching and shoring (if required) shall conform to OSHA requirements.

Top of Curve at S.E. Corner of Surveyor & Beltline Rd. 595.15

REVISED 12-3-88 As BUILT

TOWN OF ADDISON, TEXAS

MERCADO JUAREZ ADDITION

SEWER LINE EXTENSION

R.S. KING, JR. CONSULTING ENGINEER
10671 SHADY TRAIL, DALLAS, TEXAS 75220

DESIGN	DRAWN	SCALE	DATE	JOB	SHEET
RSK	RSK		1-40-88	9-14-88	1 OF 1