

212 - 130
08 - 07

**SUBSURFACE
SECONDARY/SERVICE BOX**

212 - 130
08 - 07

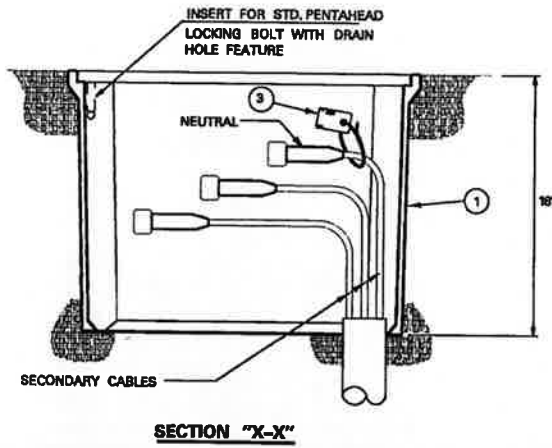
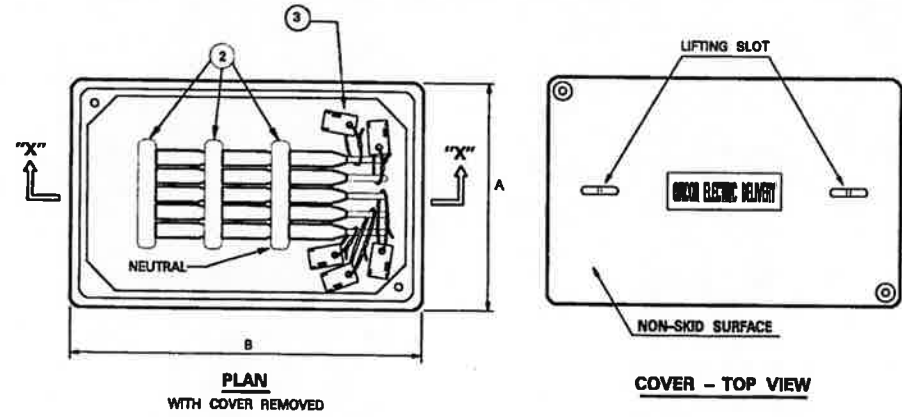

BOX SIZE (IN.)	OVERALL DIM. (IN.)		MAX. NO. CIRCUITS
	A	B	
13 X 24	16	28	6
17 X 30	20	33	8

BOX SIZE (IN.)	REPLACEMENT LID TSN	
	LID	TSN
13 X 24		328608
17 X 30		328609S

- NOTES:**
- BOXES ARE DESIGNED FOR LIGHT VEHICULAR TRAFFIC H-10 LOADING.
 - MANUFACTURERS COVERS ARE INTERCHANGEABLE.
 - BOXES DEPTH IS 18 INCHES.
 - BOXES COME WITH LID.

ITEM	QTY	DESCRIPTION	TSN/REF	CU	MU
1		BOX, SECONDARY, 17" X 30" X 18"	300305	68877	
1		BOX, SECONDARY, 13" X 24" X 18"	318037	68813	
2		CONNECTOR, MOLE, URD	212-112	UM8H	
3		TAG, ADDRESS OR "PLAN", WITH CABLE TIE	215-020		

APPROVED BY



205 - 260
10 - 06

**SINGLE PHASE PRIMARY
SUBSURFACE SPLICE / PULL BOX
INSTALLATION**

205 - 260
10 - 06

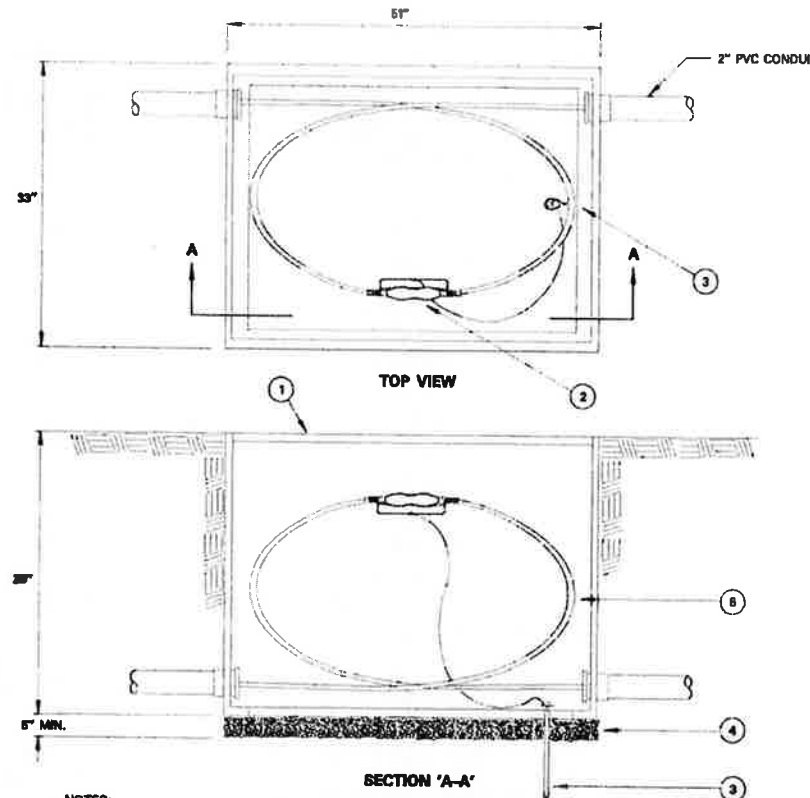

- NOTES:**
- SPLICE/PULL BOX DESIGNED FOR PARKWAY INSTALLATION WITH H-10 LOADING (LIGHT TRAFFIC).
 - THIS BOX IS INTENDED FOR USE AS AN INTERMEDIATE SPLICE BOX AS NEEDED DUE TO LONG PULLING DISTANCES AND RESTRICTED TO SINGLE #1/0 CABLE.

ITEM	QTY	DESCRIPTION	TSN/REF	CU	MU
1		BOX, SPLICE/PULL, 30 X 48 X 36 IN.	205-200	BPSPI	
2		SPLICE, PRIMARY, STRAIGHT	205-100	PSS	
3		GROUNDING	204-200	GPSB	
4		GRAVEL FILL			
5		CABLE, PRIMARY	208-		

APPROVED BY **TUELECTRIC**



Ch Morak P.E. 10-24-13
Signature of Registrant Date

FIRM REGISTRATION NUMBER: 312

NO.	REVISION	BY	DATE

Addison! TOWN OF ADDISON
DALLAS COUNTY, TEXAS

BELT LINE ROAD
UNDERGROUND ELECTRICAL

SPLICE/ PULL BOX
INSTALLATION DETAIL

HALFF 1201 NORTH BOWSER ROAD, RICHARDSON, TEXAS 75061-2275
TEL (214) 348-6200 FAX (214) 738-0095

PROJECT	DESIGN	DRAWN	DATE	FILE	SHEET
29350	HALFF	HALFF	OCT. 2013	29350 ELEC 28d	ELE-28