

USER: oh1299
 OFFICE: RCH
 PROJECT: 29350
 FILE: 29350 TCP01-05-03.dgn
 TIME: 3:14:31 PM
 DATE: 10/24/2013

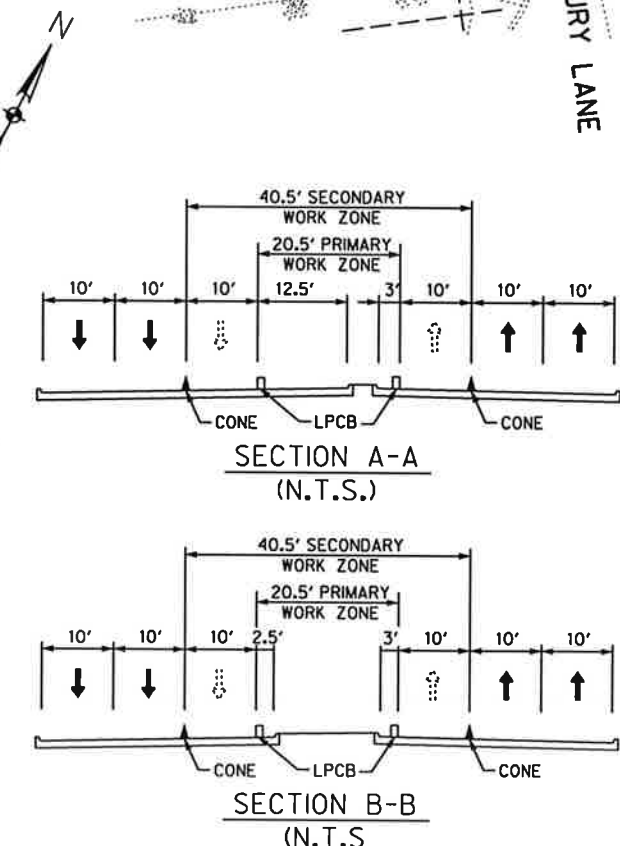
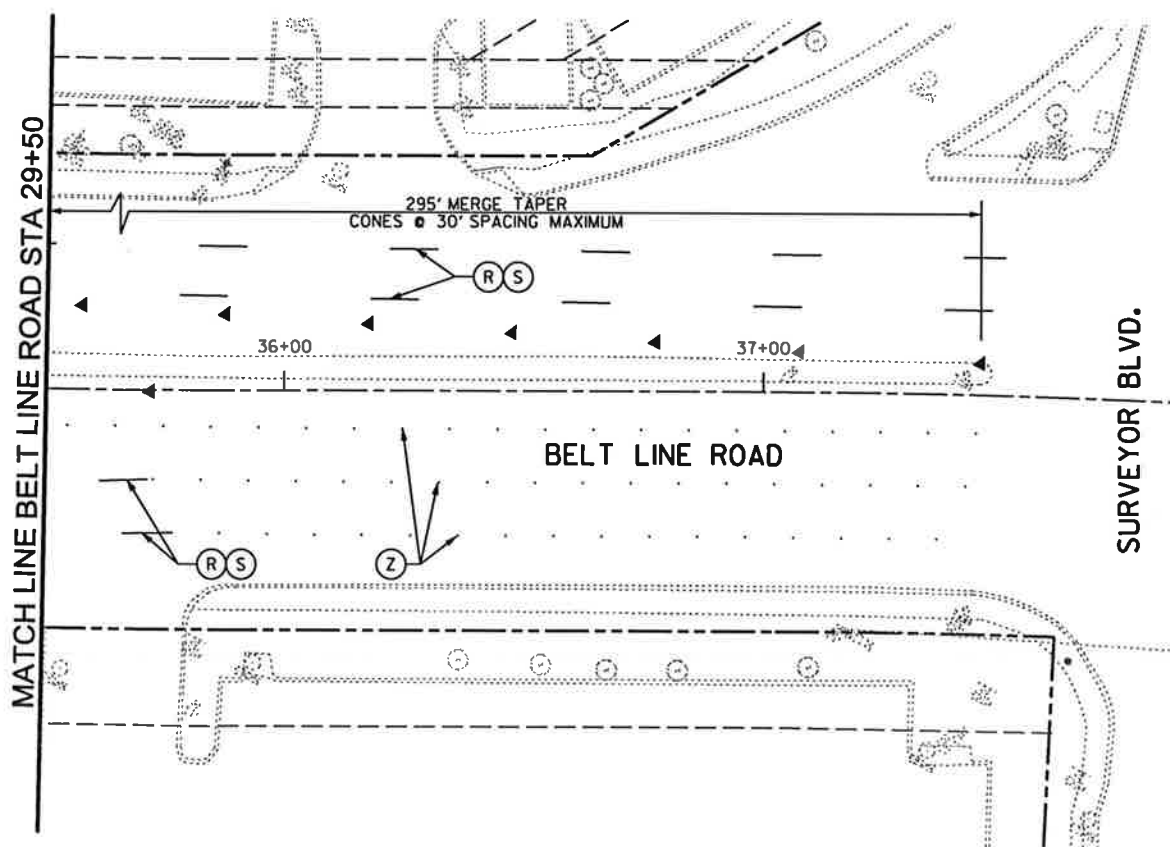
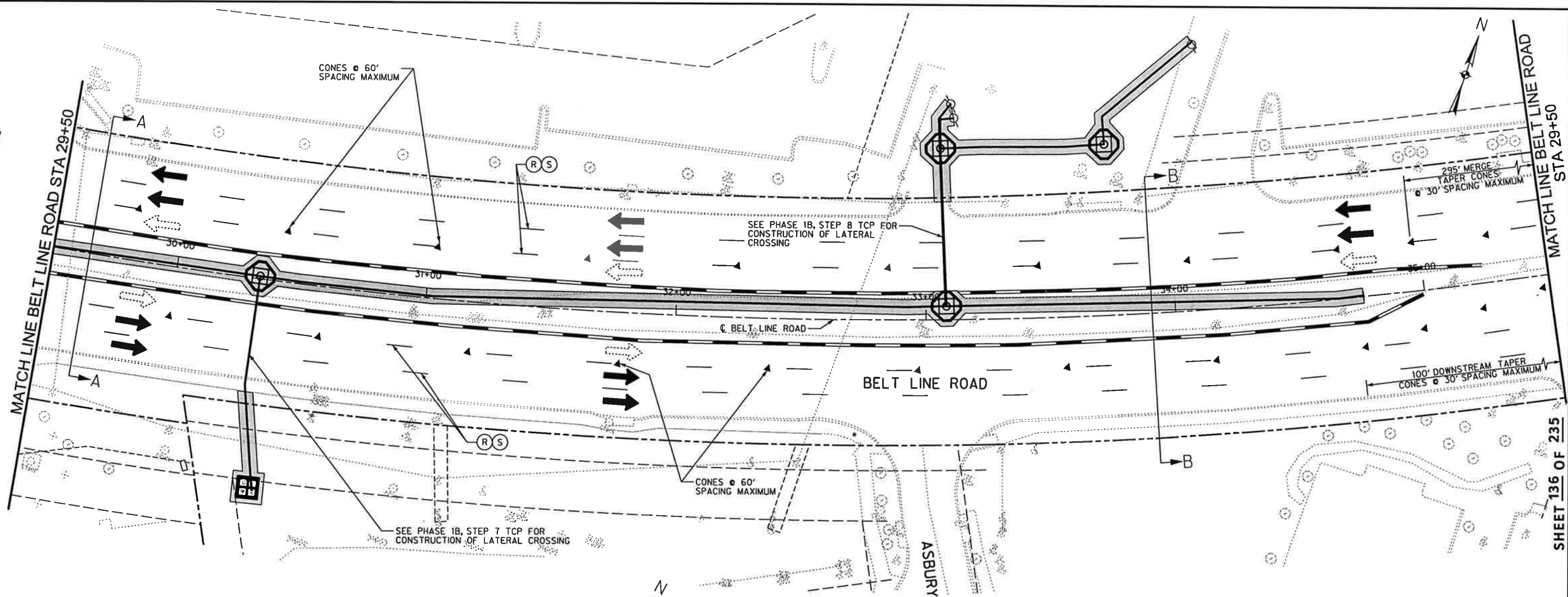

- LEGEND**
- ▲ CONES
 - OPPOSING TRAFFIC LANE DIVIDERS (OTLD)
 - DRUMS
 - TYPE III BARRICADE
 - LOW PROFILE CONCRETE BARRIER
 - ← LANES TO BE OPEN AT ALL TIMES
 - ← LANES TO BE CLOSED DURING OFF-PEAK HOURS ONLY
 - DUCT BANK TRENCH
 - DUCT BANK BORING
 - (N) NON-REMOVABLE
 - (R) REMOVABLE
 - (S) 4" WHITE BROKEN
 - (T) 4" WHITE SOLID
 - (Y) PREVIOUS PAVEMENT MARKINGS
 - (Z) EXISTING RAISED PAVEMENT MARKINGS

NOTES:

- ALL LOW PROFILE CONCRETE BARRIERS SHALL BEGIN WITH A TYPE 2 LPCB. END LOW PROFILE CONCRETE BARRIERS WITH A TYPE 2 LPCB WHEN IT CAN BE IMPACTED BY OPPOSING TRAFFIC.
- CONTRACTOR TO ADD NECESSARY SIGNAGE AS NEEDED ACCORDING TO TMUTCD.
- CONTRACTOR TO ENSURE THAT EQUIPMENT DOES NOT BLOCK LINE OF SIGHT FOR DRIVERS.

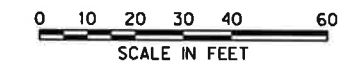

MCR
 Signature of Registrant
 P.E. 10/25/13
 Date
 FIRM REGISTRATION NUMBER: 312

REVISION		BY	DATE
<p><i>Addison</i> TOWN OF ADDISON DALLAS COUNTY, TEXAS</p> <p>BELT LINE ROAD UNDERGROUND ELECTRICAL</p> <p>TRAFFIC CONTROL PLAN - DUCT BANK PHASE 1, STEP 5</p>			
<p>HALFF 1201 NORTH BOWSER ROAD, RICHARDSON, TEXAS 75061-2275 TEL (214) 348-8200 FAX (214) 738-0095</p>			
PROJECT	DESIGN	DRAWN	DATE
29350	HALFF	HALFF	OCT. 2013
FILE	SHEET		
29350TCP01-05-03	TCP-10		