

DATE: 10/24/2013 TIME: 3:14:36 PM FILE: 29350.TCP01-07-01.dgn PROJECT: 29350 OFFICE: RCH USER: ch1299

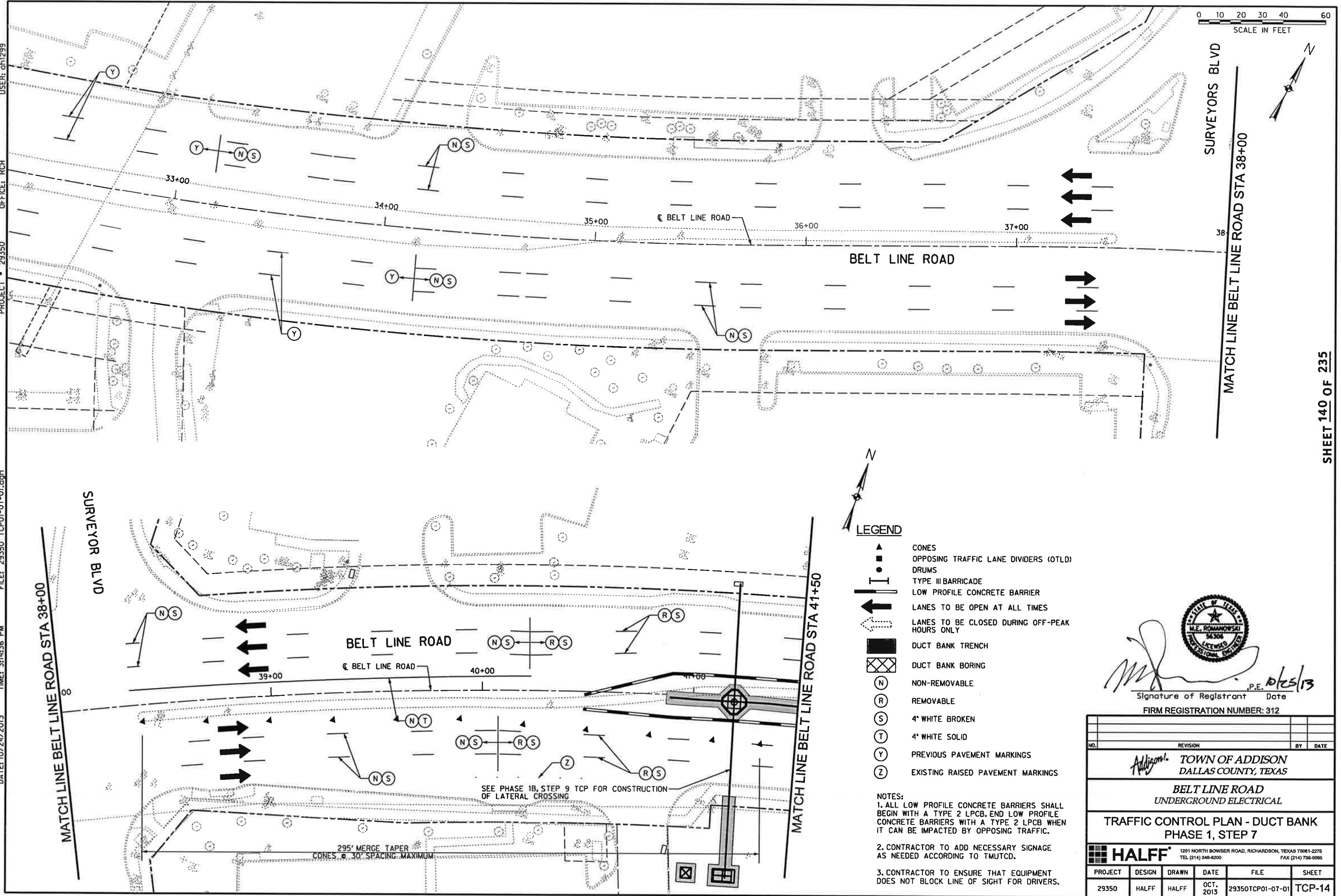
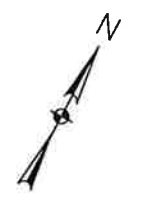
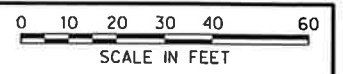

LEGEND

- CONES
- OPPOSING TRAFFIC LANE DIVIDERS (OTLD)
- DRUMS
- TYPE III BARRICADE
- LOW PROFILE CONCRETE BARRIER
- LANES TO BE OPEN AT ALL TIMES
- LANES TO BE CLOSED DURING OFF-PEAK HOURS ONLY
- DUCT BANK TRENCH
- DUCT BANK BORING
- NON-REMOVABLE
- REMOVABLE
- 4" WHITE BROKEN
- 4" WHITE SOLID
- PREVIOUS PAVEMENT MARKINGS
- EXISTING RAISED PAVEMENT MARKINGS

- NOTES:**
- ALL LOW PROFILE CONCRETE BARRIERS SHALL BEGIN WITH A TYPE 2 LPCB. END LOW PROFILE CONCRETE BARRIERS WITH A TYPE 2 LPCB WHEN IT CAN BE IMPACTED BY OPPOSING TRAFFIC.
 - CONTRACTOR TO ADD NECESSARY SIGNAGE AS NEEDED ACCORDING TO TMUTCD.
 - CONTRACTOR TO ENSURE THAT EQUIPMENT DOES NOT BLOCK LINE OF SIGHT FOR DRIVERS.

Signature of Registrant: *[Signature]* Date: 10/25/13
 FIRM REGISTRATION NUMBER: 312

NO.	REVISION	BY	DATE		
HALFF 1201 NORTH BOWSER ROAD, RICHARDSON, TEXAS 75081-2275 TEL. (214) 348-8200 FAX (214) 739-0095					
PROJECT	DESIGN	DRAWN	DATE	FILE	SHEET
29350	HALFF	HALFF	OCT. 2013	29350TCP01-07-01	TCP-14