

USER: oh1299
 OFFICE: RCH
 PROJECT: 29350
 FILE: 29350 TCP01-09-01.dgn
 TIME: 4:35:53 PM
 DATE: 10/24/2013

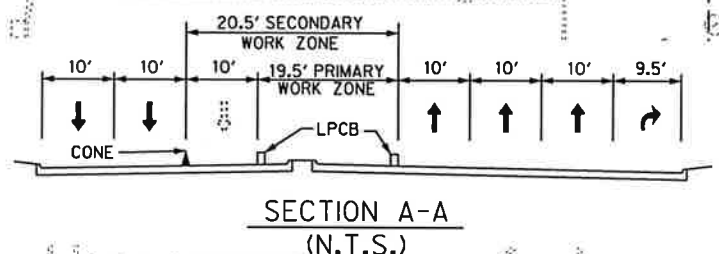

- LEGEND**
- ▲ CONES
 - OPPOSING TRAFFIC LANE DIVIDERS (OTLD)
 - DRUMS
 - ▬ TYPE III BARRICADE
 - ▬ LOW PROFILE CONCRETE BARRIER
 - ← LANES TO BE OPEN AT ALL TIMES
 - ⇄ LANES TO BE CLOSED DURING OFF-PEAK HOURS ONLY
 - ▭ DUCT BANK TRENCH
 - ▭ DUCT BANK BORING
 - (N) NON-REMOVABLE
 - (R) REMOVABLE
 - (S) 4" WHITE BROKEN
 - (T) 4" WHITE SOLID
 - (Y) PREVIOUS PAVEMENT MARKINGS
 - (Z) EXISTING RAISED PAVEMENT MARKINGS

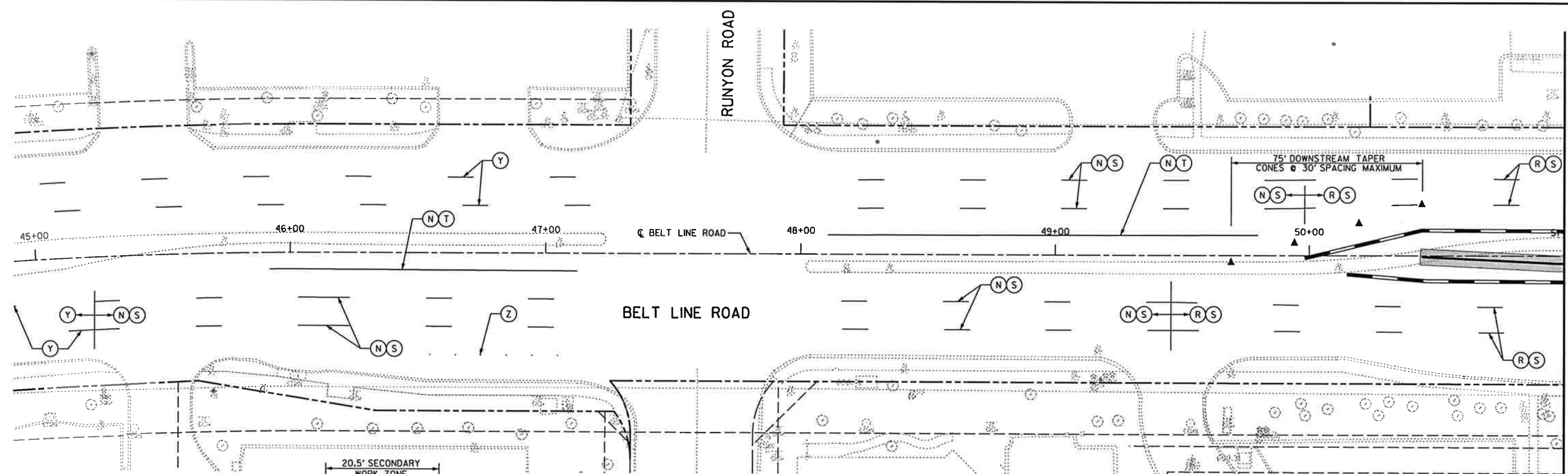
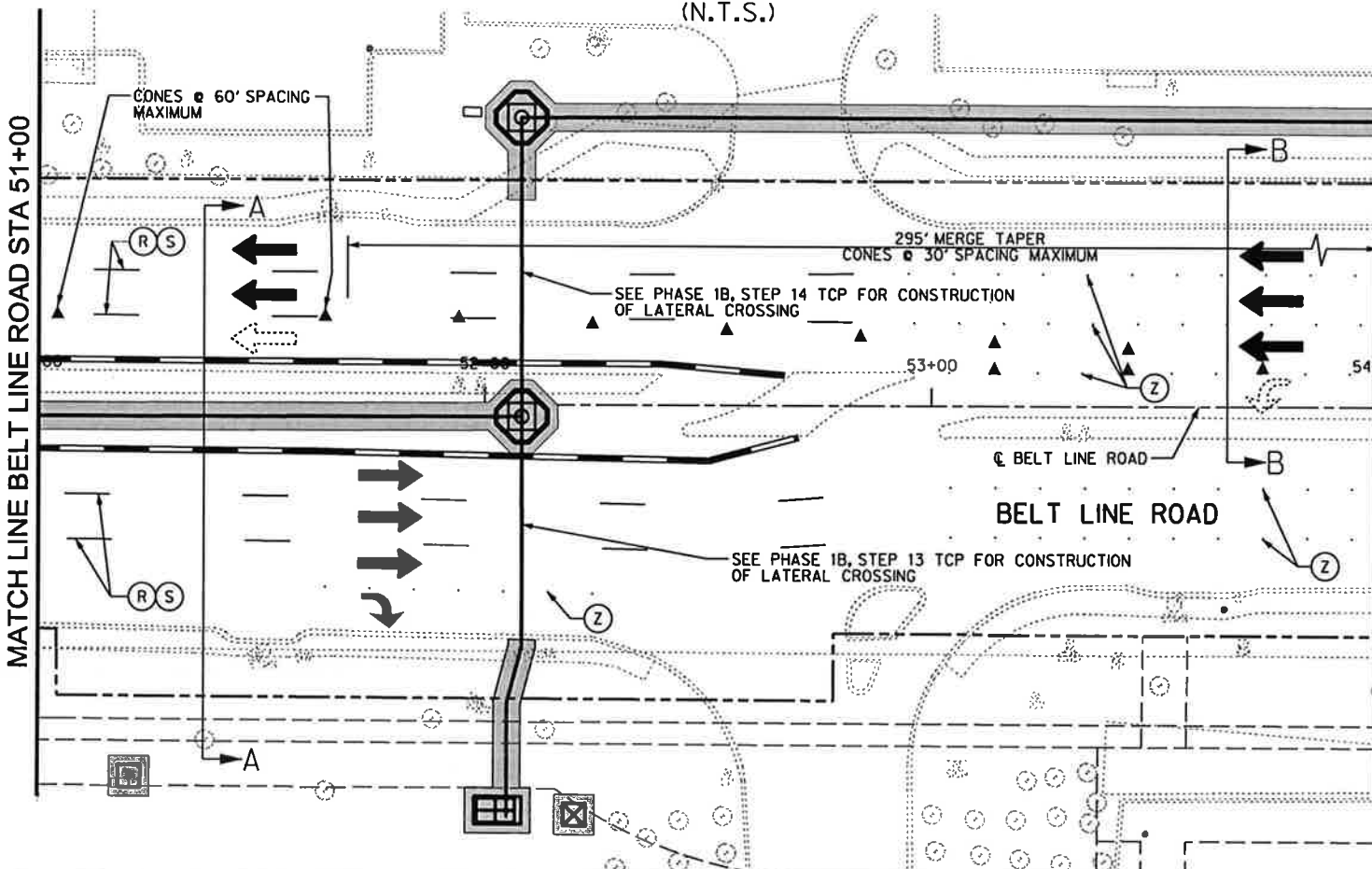
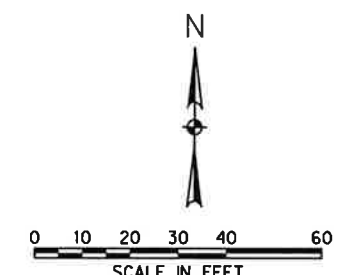

- NOTES:**
1. ALL LOW PROFILE CONCRETE BARRIERS SHALL BEGIN WITH A TYPE 2 LPCB. END LOW PROFILE CONCRETE BARRIERS WITH A TYPE 2 LPCB WHEN IT CAN BE IMPACTED BY OPPOSING TRAFFIC.
 2. CONTRACTOR TO ADD NECESSARY SIGNAGE AS NEEDED ACCORDING TO TMTUCD.
 3. CONTRACTOR TO ENSURE THAT EQUIPMENT DOES NOT BLOCK LINE OF SIGHT FOR DRIVERS.

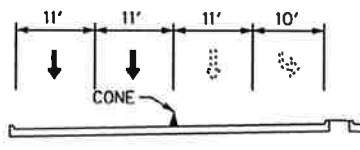

 Signature of Registrant: *M.F. Romanowski* Date: 10/25/13
 FIRM REGISTRATION NUMBER: 312

NO.	REVISION	BY	DATE		
HALFF 1201 NORTH BOWSER ROAD, RICHARDSON, TEXAS 75061-2275 TEL. (214) 346-8200 FAX (214) 739-0095					
PROJECT	DESIGN	DRAWN	DATE	FILE	SHEET
29350	HALFF	HALFF	OCT. 2013	29350TCP01-09-01	TCP-18

MATCH LINE BELT LINE ROAD STA 51+00

SHEET 144 OF 235