

DATE: 10/24/2013 TIME: 3:15:13 PM FILE: 29350 TCP06-02-01.dgn PROJECT: 29350 OFFICE: RCH USER: ah1299

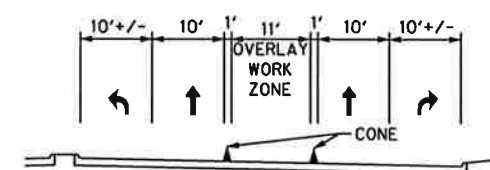

SECTION A-A  
(N.T.S.)

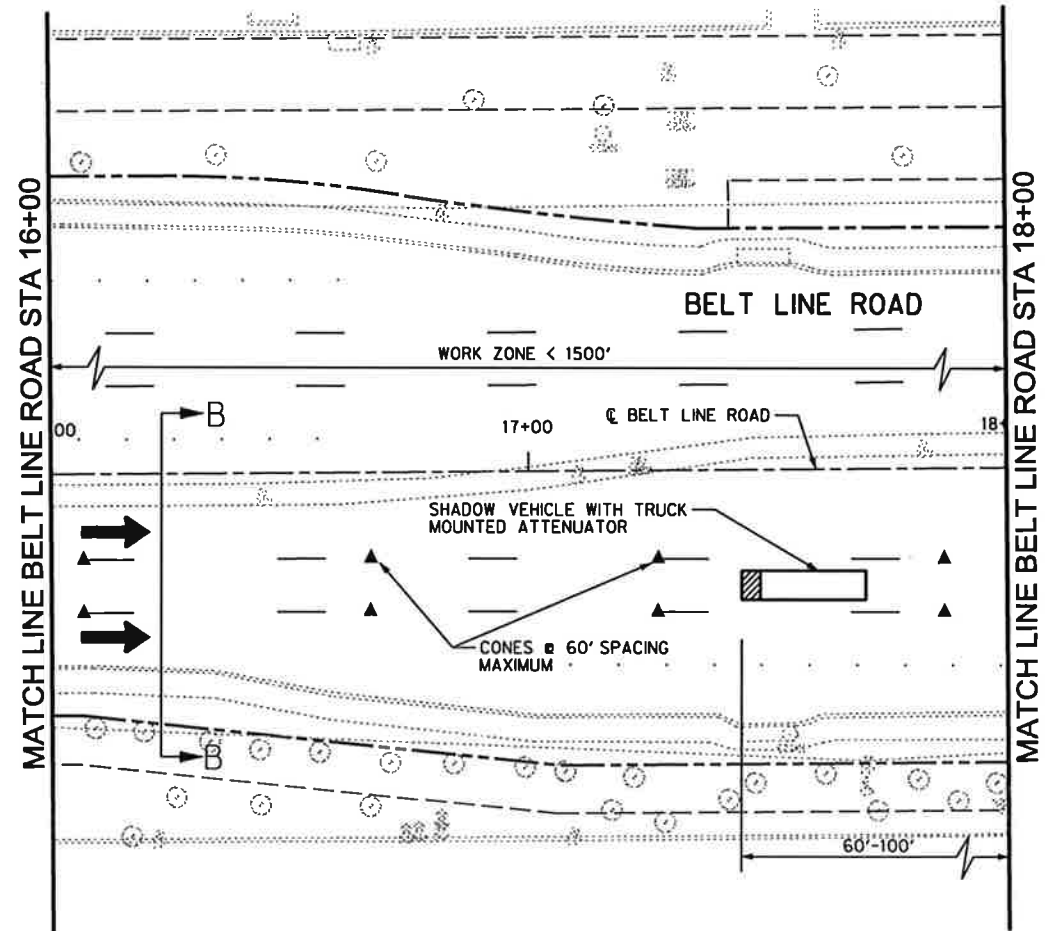
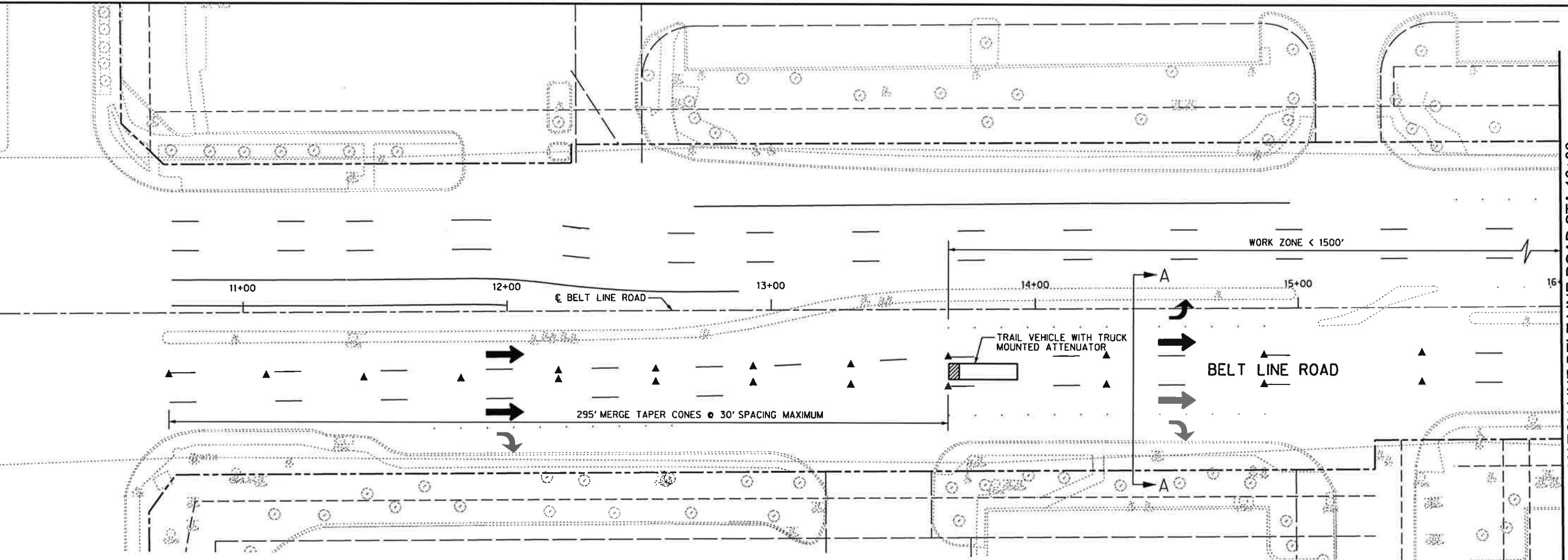
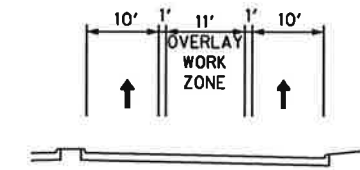

SECTION B-B  
(N.T.S.)

**LEGEND**

- ▲ CONES
- OPPOSING TRAFFIC LANE DIVIDERS (OTLD)
- DRUMS
- ▬ TYPE III BARRICADE
- ▬ LOW PROFILE CONCRETE BARRIER
- ← LANES TO BE OPEN AT ALL TIMES
- ⇄ LANES TO BE CLOSED DURING OFF-PEAK HOURS ONLY
- ▬ DUCT BANK TRENCH
- ▬ DUCT BANK BORING
- (N) NON-REMOVABLE
- (R) REMOVABLE
- (S) 4" WHITE BROKEN
- (T) 4" WHITE SOLID
- (Y) PREVIOUS PAVEMENT MARKINGS
- (Z) EXISTING RAISED PAVEMENT MARKINGS

**NOTES:**  
 1. ALL LOW PROFILE CONCRETE BARRIERS SHALL BEGIN WITH A TYPE 2 LPCB. END LOW PROFILE CONCRETE BARRIERS WITH A TYPE 2 LPCB WHEN IT CAN BE IMPACTED BY OPPOSING TRAFFIC.  
 2. CONTRACTOR TO ADD NECESSARY SIGNAGE AS NEEDED ACCORDING TO TMUTCD.  
 3. CONTRACTOR TO ENSURE THAT EQUIPMENT DOES NOT BLOCK LINE OF SIGHT FOR DRIVERS.

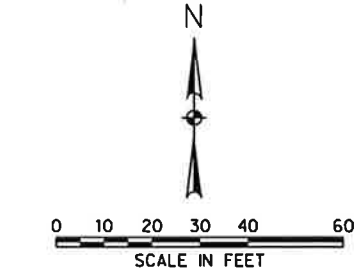

Signature of Registrant: *[Signature]* M.E. ROMANOWSKI, P.E. Date: 10/25/13  
 FIRM REGISTRATION NUMBER: 312

Addisom! TOWN OF ADDISON DALLAS COUNTY, TEXAS BELT LINE ROAD UNDERGROUND ELECTRICAL TRAFFIC CONTROL PLAN - OVERLAY PHASE 6, STEP 2					
<b>HALFF</b> 1201 NORTH BOWSER ROAD, RICHARDSON, TEXAS 75081-2275 TEL (214) 346-6200 FAX (214) 738-0095					
PROJECT	DESIGN	DRAWN	DATE	FILE	SHEET
29350	HALFF	HALFF	OCT. 2013	29350TCP06-02-01	TCP-39