

USER: ah2207
 OFFICE: RCH
 PROJECT #: 29350
 FILE: 29350 LP 304.dgn
 TIME: 12:49:17 PM
 DATE: 10/25/2013

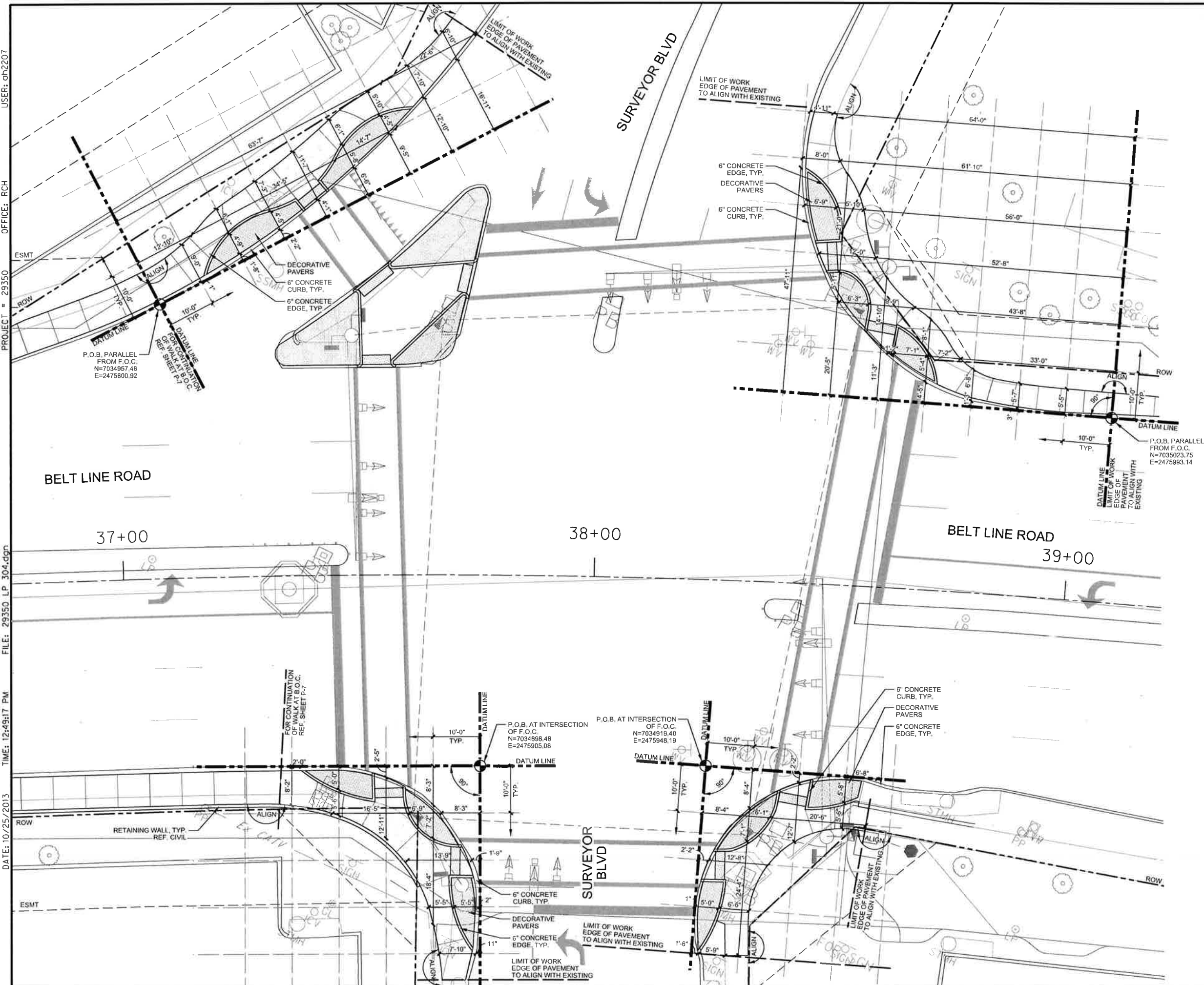

LEGEND	
SYMBOL	DESCRIPTION
	CONTROL JOINT
	EXPANSION JOINT
PA	PLANTING AREA (BERMUDA SOD)
	DECORATIVE CONCRETE REF. SHEETS LP 201 TO LP 205
	DECORATIVE PAVERS REF. SHEETS LP 201 TO LP 205
	DETECTABLE WARNING PANEL REF. SHEETS LP 201 TO LP 205

- GENERAL NOTES:
1. CONTRACTOR IS RESPONSIBLE FOR LOCATING ALL ABOVE GROUND AND UNDERGROUND UTILITIES. EXTREME CARE AND CAUTION SHOULD BE EXERCISED WHEN EXCAVATING. CONTRACTOR SHALL BE RESPONSIBLE FOR ANY DAMAGE AND SUBSEQUENT REPAIR TO ANY EXISTING UTILITIES.
 2. ALL DIMENSIONS ARE FROM F.O.C. UNLESS OTHERWISE NOTED.
 3. REF. SHEETS P-1 TO P-13 FOR WALK LAYOUT.
 4. REF. SHEETS LP 201 TO LP 205 FOR SITE MATERIALS.
 5. ALL AREAS DISTURBED DURING CONSTRUCTION SHALL RECEIVE BERMUDA SOD UNLESS OTHERWISE NOTED.
 6. CONTRACTOR SHALL MATCH AND MEET ADJOINING SIDEWALK GRADE ELEVATIONS AND WIDTH. REF. SHEET LP 401 DETAIL 07



FIRM REGISTRATION NUMBER: 312

NO.	REVISION	BY	DATE

Addison! TOWN OF ADDISON
 DALLAS COUNTY, TEXAS

BELT LINE ROAD
 UNDERGROUND ELECTRICAL

DIMENSION CONTROL ENLARGEMENT
 SURVEYOR BLVD

HALFF 1201 NORTH BOWSER ROAD, RICHARDSON, TEXAS 75081-2275
 TEL (214) 346-6200 FAX (214) 739-0095

PROJECT	DESIGN	DRAWN	DATE	FILE	SHEET
29350	HALFF	HALFF	OCT. 2013	29350 LP 304	LP 304