

USER: qnl299
OFFICE: RCH
PROJECT: 29350
FILE: 29350 PAV 04.dgn
DATE: 10/24/2013
TIME: 3:32:57 PM

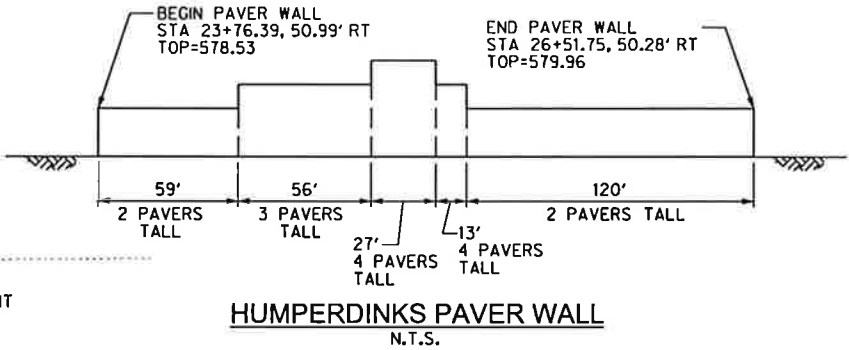
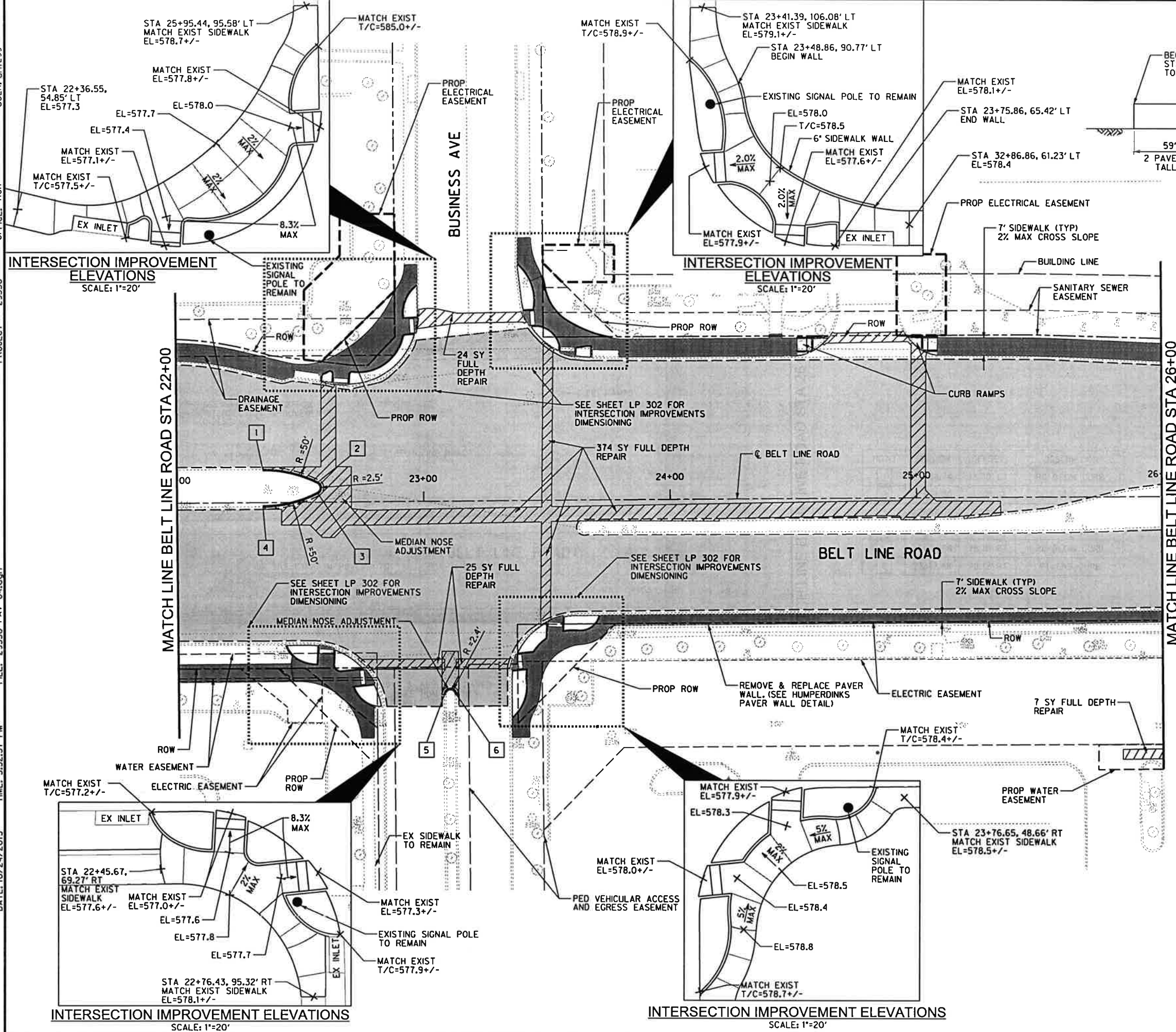
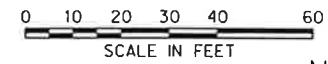

LEGEND

- FULL DEPTH REPAIR
- 3/4" NOVACHIP OVERLAY
- PROPOSED SIDEWALK
- MILLING LIMITS

POINT	STATION	OFFSET	DESCRIPTION
1	22+34.74	13.30' LT	PC BEGIN CURB
2	22+57.06	8.02' LT	PCC
3	22+57.05	3.54' LT	PCC
4	22+34.72	1.73' RT	PT END CURB
5	23+07.68	78.10' RT	PC BEGIN CURB
6	23+12.48	78.12' RT	PT END CURB

INTERSECTION IMPROVEMENT ELEVATIONS
SCALE: 1"=20'

INTERSECTION IMPROVEMENT ELEVATIONS
SCALE: 1"=20'

INTERSECTION IMPROVEMENT ELEVATIONS
SCALE: 1"=20'

INTERSECTION IMPROVEMENT ELEVATIONS
SCALE: 1"=20'

Signature of Registrant: *M.E. Romanowski*
Date: 10/23/13
FIRM REGISTRATION NUMBER: 312

NO.	REVISION	BY	DATE
TOWN OF ADDISON DALLAS COUNTY, TEXAS BELT LINE ROAD UNDERGROUND ELECTRICAL PAVING PLAN BELT LINE RD STA 18+00 TO STA 26+00			
HALFF			
<small>1201 NORTH BOWSER ROAD, RICHARDSON, TEXAS 75081-2275 TEL (214) 346-8200 FAX (214) 739-0095</small>			
PROJECT	DESIGN	DRAWN	DATE
29350	HALFF	HALFF	OCT. 2013
FILE	SHEET		
29350 PAV 04	P-4		