

USER: dh1299  
 OFFICE: RCH  
 PROJECT: 29350  
 FILE: 29350 PAV 05.dgn  
 TIME: 3:12:22 PM  
 DATE: 10/24/2013

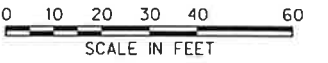

**LEGEND**

- FULL DEPTH REPAIR
- 3/4" NOVACHIP OVERLAY
- PROPOSED SIDEWALK
- MILLING LIMITS

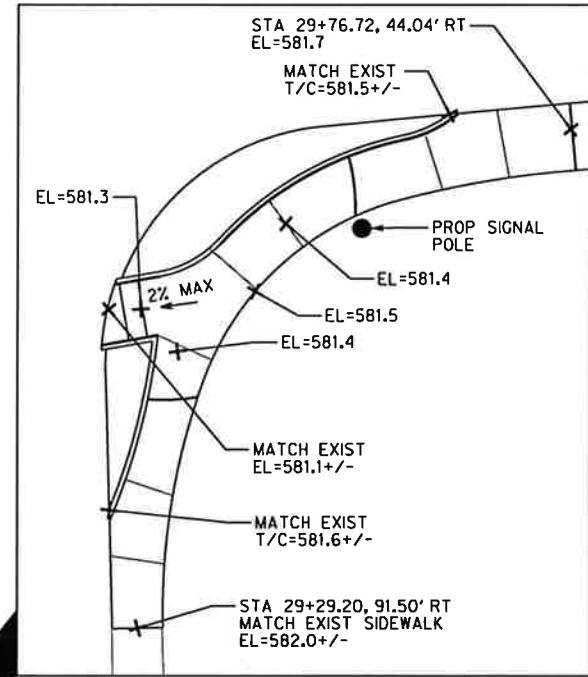
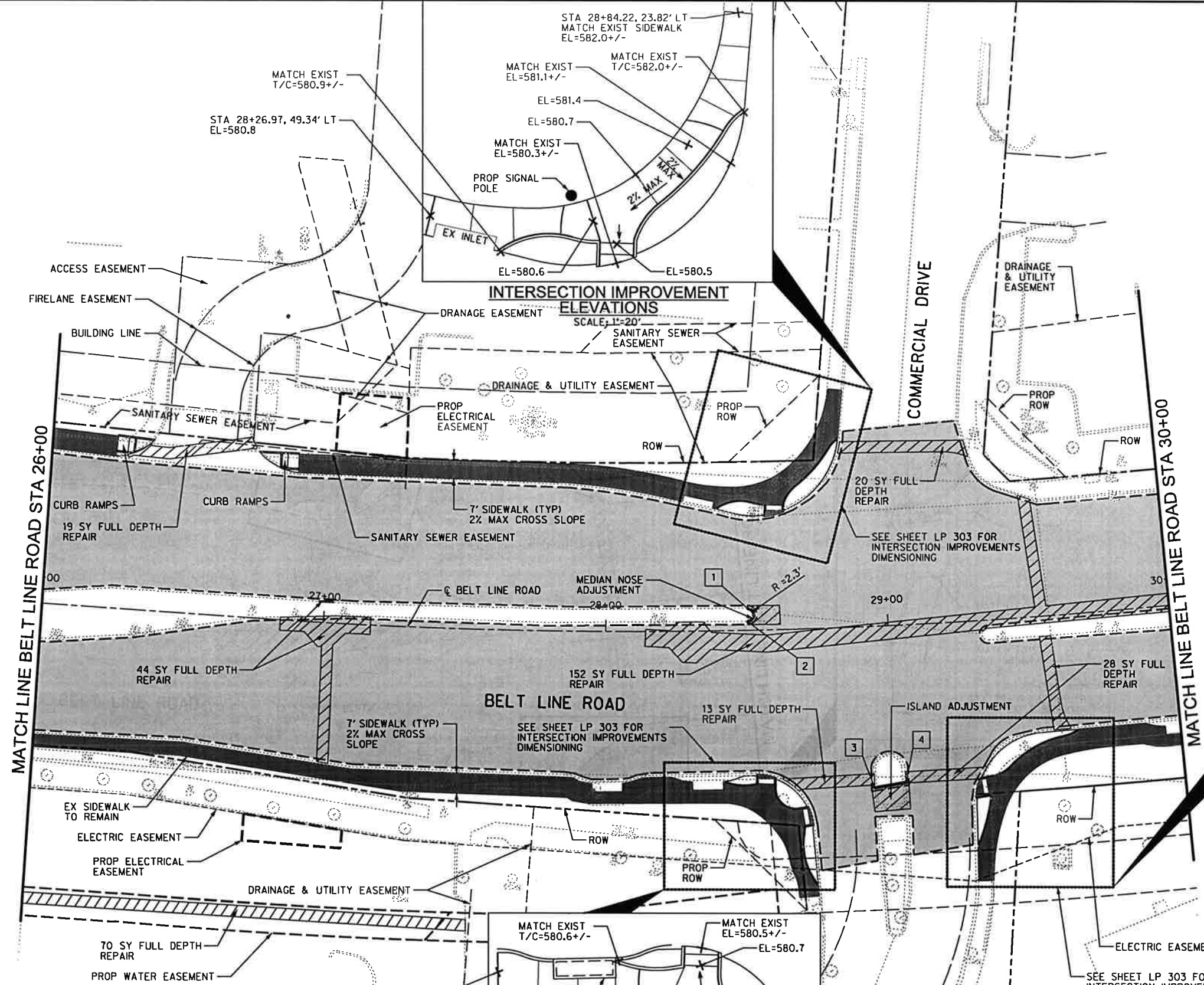

**INTERSECTION IMPROVEMENT ELEVATIONS**  
 SCALE: 1"=20'

Signature of Registrant: *M.E. Romanowski*  
 Date: 10/23/13  
 FIRM REGISTRATION NUMBER: 312

POINT	STATION	OFFSET	DESCRIPTION
1	28+50.26	7.72' LT	PC BEGIN CURB
2	28+50.20	3.08' LT	PT END CURB
3	28+92.80	56.95' RT	PI
4	29+03.63	55.61' RT	PI

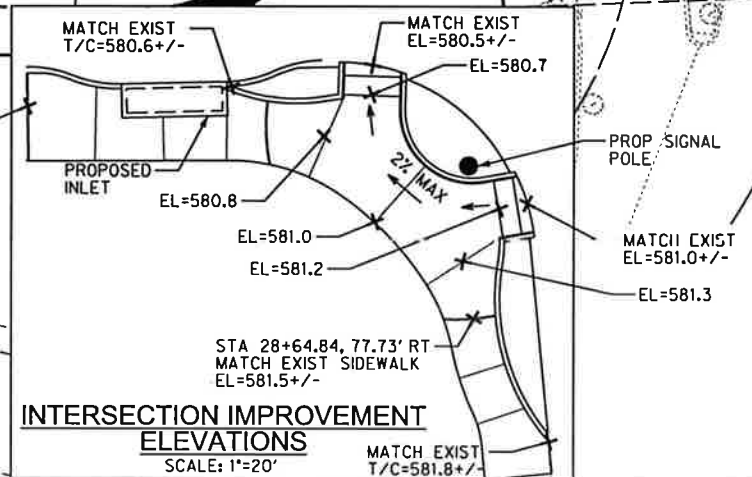

**INTERSECTION IMPROVEMENT ELEVATIONS**  
 SCALE: 1"=20'

NO.	REVISION	BY	DATE

*Addison* TOWN OF ADDISON  
 DALLAS COUNTY, TEXAS

BELT LINE ROAD  
 UNDERGROUND ELECTRICAL

PAVING PLAN  
 BELT LINE RD STA 26+00 TO STA 30+00

**HALFF** 1201 NORTH BOWSER ROAD, RICHARDSON, TEXAS 75061-2275  
 TEL (214) 346-8200 FAX (214) 739-0096

PROJECT	DESIGN	DRAWN	DATE	FILE	SHEET
29350	HALFF	HALFF	OCT. 2013	29350 PAV 05	P-5