

DATE: 10/24/2013 TIME: 3:13:00 PM FILE: 29350 STMD 02.dgn PROJECT: 29350 OFFICE: RCH USER: ch1299

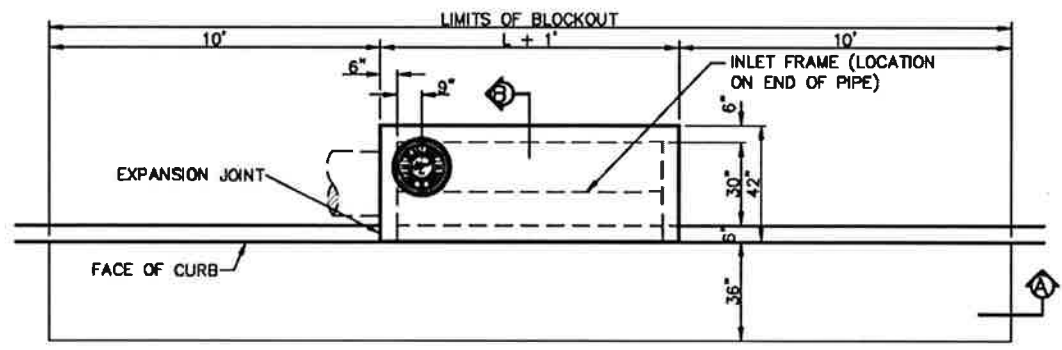

**PLAN-STANDARD INLET**  
N.T.S.

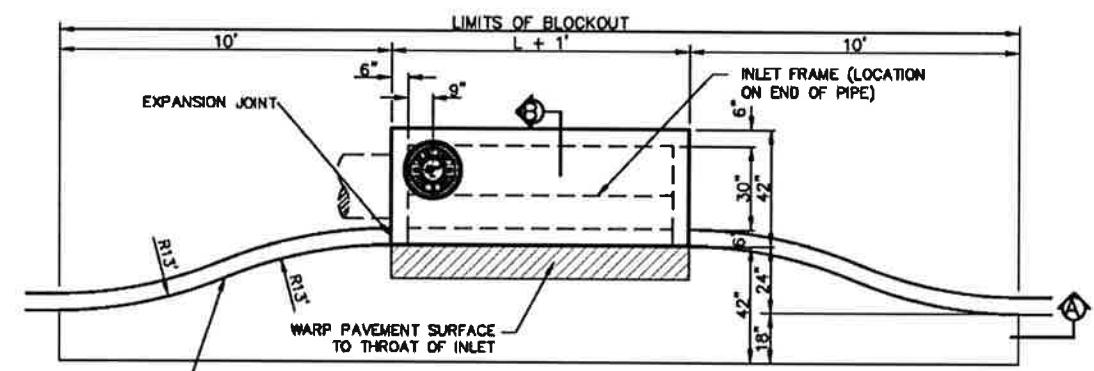

**PLAN-RECESSED INLET**  
N.T.S.

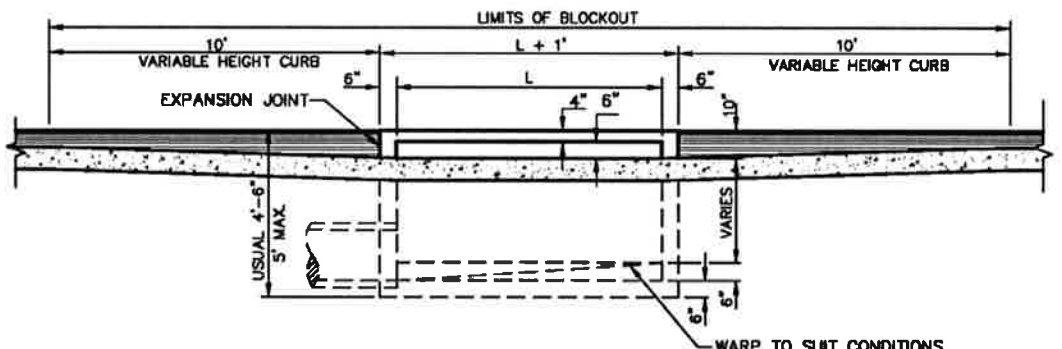

**SECTION A**  
N.T.S.

**STANDARD CURB INLET**  
N.T.S.

- NOTE:  
1. PIPE MAY BE PLACED IN ANY WALL, BUT SHALL NOT ENTER ANY CORNER OR BOTTOM.  
2. #3 BAR 18" O.C.E.W. IN BLOCK OUT DRILLED INTO EXISTING CONCRETE.  
3. BACKFILL AROUND INLET SHALL BE FLOWABLE BACKFILL PER NCTCOG 504.2.3.4.

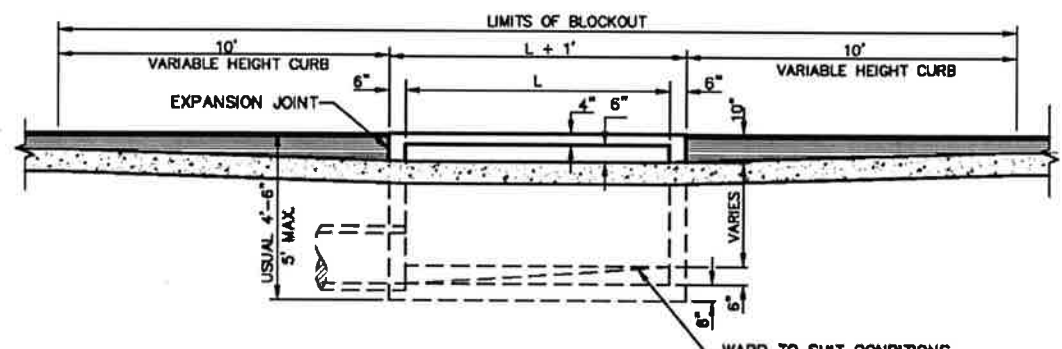

**SECTION A**  
N.T.S.

**RECESSED CURB INLET**  
N.T.S.

- NOTE:  
1. PIPE MAY BE PLACED IN ANY WALL, BUT SHALL NOT ENTER ANY CORNER OR BOTTOM.  
2. #3 BAR 18" O.C.E.W. IN BLOCK OUT DRILLED INTO EXISTING CONCRETE.  
3. BACKFILL AROUND INLET SHALL BE FLOWABLE BACKFILL PER NCTCOG 504.2.3.4.



*Manjiv Chappasert*, P.E. 10/25/2013  
Signature of Registrant Date

FIRM REGISTRATION NUMBER: 312

NO.	REVISION	BY	DATE
<b>ADDISON TOWN OF ADDISON</b> DALLAS COUNTY, TEXAS BELT LINE ROAD UNDERGROUND ELECTRICAL <b>STORM DRAIN DETAILS</b>			
<b>HALFF</b> <small>1201 NORTH BOWSER ROAD, RICHARDSON, TEXAS 75081-2275                  TEL. (214) 348-6200 FAX (214) 739-0095</small>			
PROJECT	DESIGN	DRAWN	DATE
29350	HALFF	HALFF	OCT. 2013
FILE	SHEET		
29530 STMD 04	DT-SD2		