

USER: oh1770  
 OFFICE: DAL  
 PROJECT # 29350  
 DATE: 12/19/2013  
 TIME: 11:24:24 AM  
 FILE: 29350\_ELEC\_14x.dgn

**\* NOTE**  
 INSTALL 2E6 CONDUIT TO PROP.  
 POLE AND ATTACH RISER PER  
 STANDARD DETAIL ON SHEET (ELE-26)  
 (PROP. POLE BY OTHERS, COORDINATE  
 SCHEDULING WITH DNCOR)

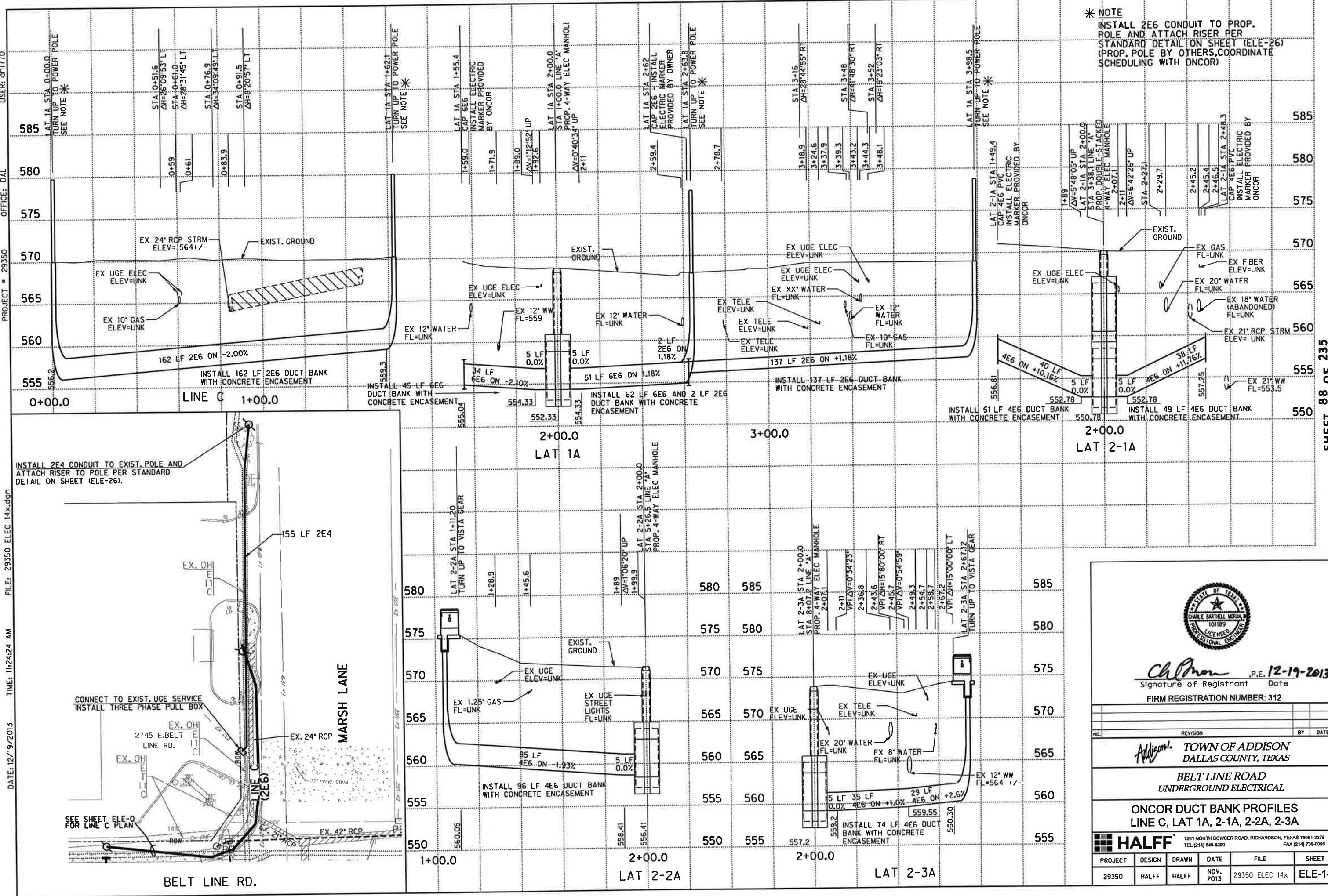

SHEET 88 OF 235

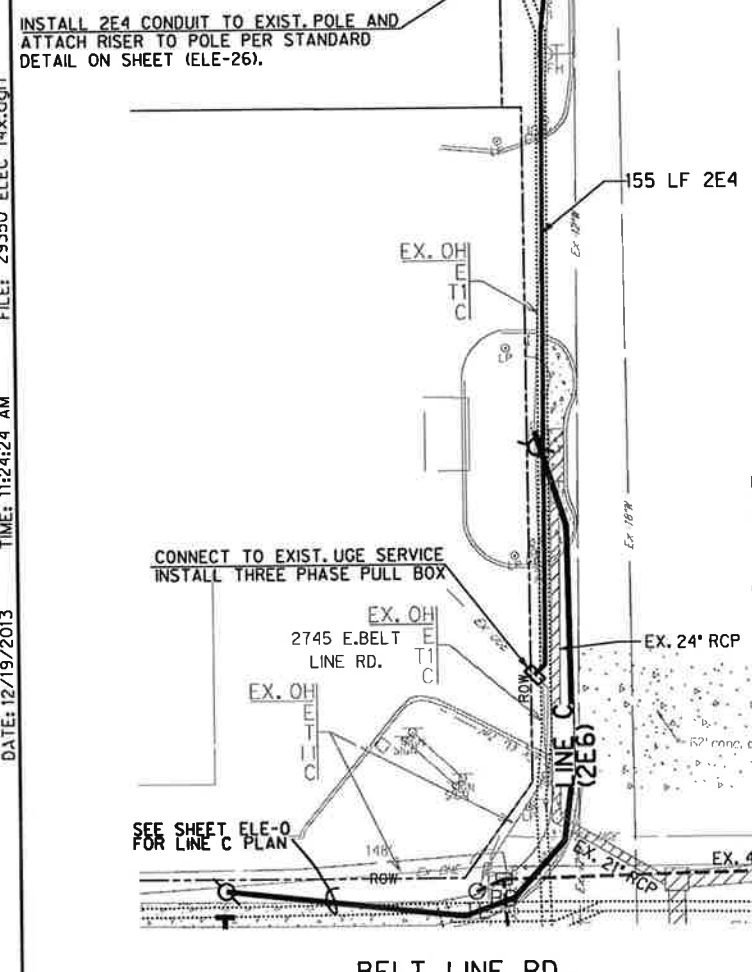

*Ch Moran* P.E. 12-19-2013  
 Signature of Registrant Date

FIRM REGISTRATION NUMBER: 312

NO.	REVISION	BY	DATE

**ADDISON**  
 TOWN OF ADDISON  
 DALLAS COUNTY, TEXAS

**BELT LINE ROAD**  
 UNDERGROUND ELECTRICAL

**ONCOR DUCT BANK PROFILES**  
 LINE C, LAT 1A, 2-1A, 2-2A, 2-3A

<b>HALFF</b>	1201 NORTH BOWSER ROAD, RICHARDSON, TEXAS 75081-2275 TEL (214) 346-8200 FAX (214) 739-0095				
PROJECT	DESIGN	DRAWN	DATE	FILE	SHEET
29350	HALFF	HALFF	NOV. 2013	29350 ELEC 14x	ELE-14