

6011

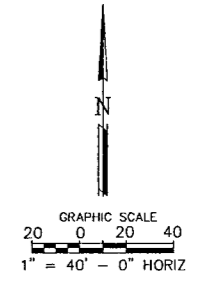
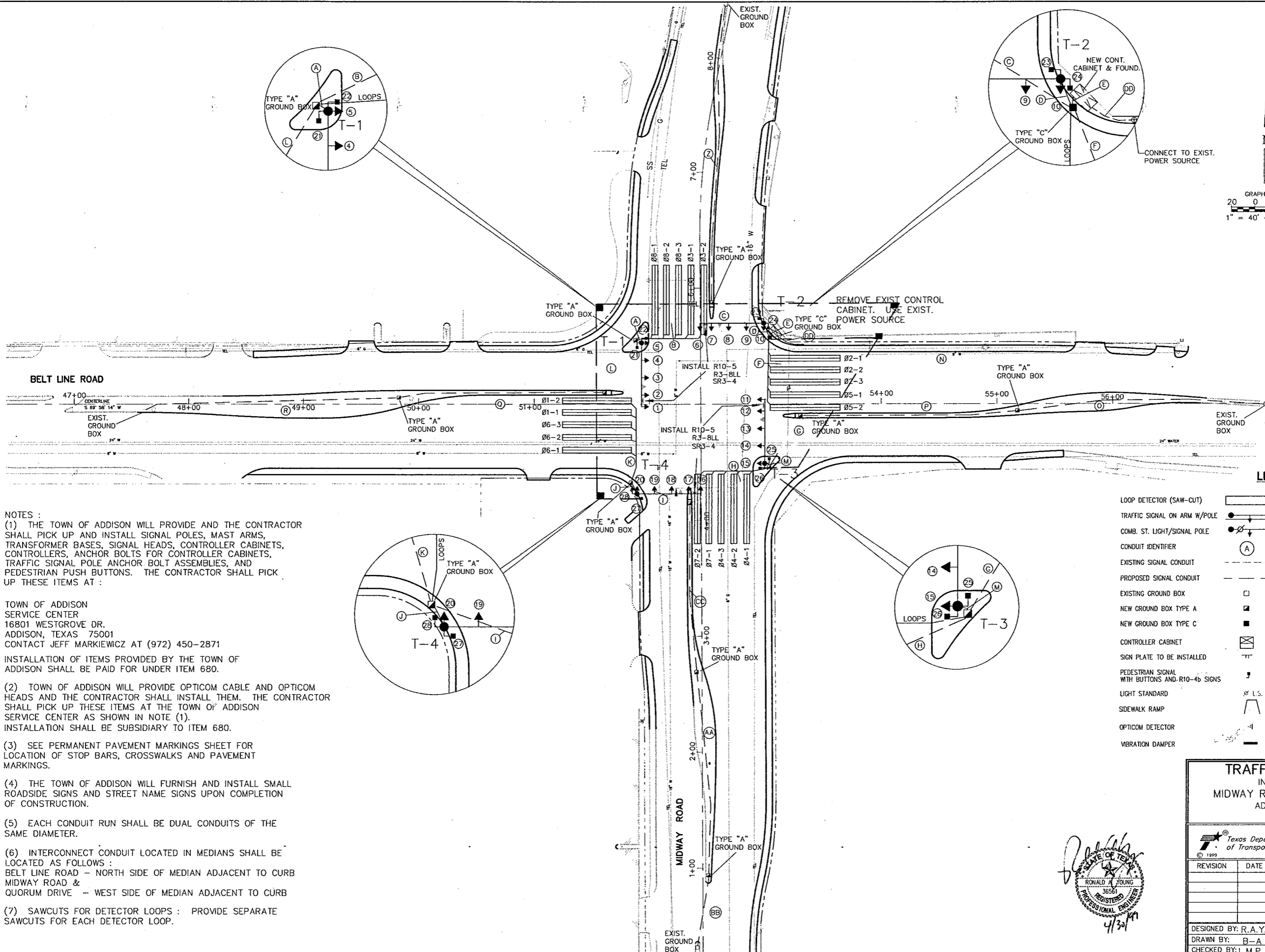
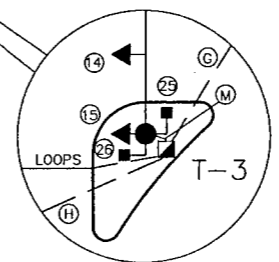
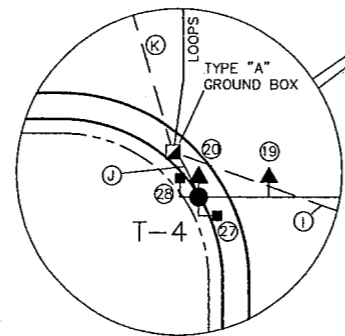
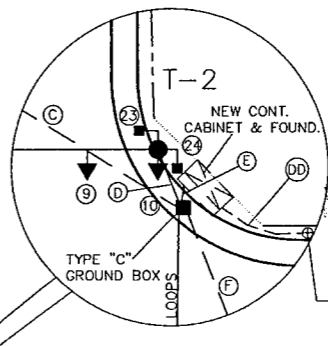
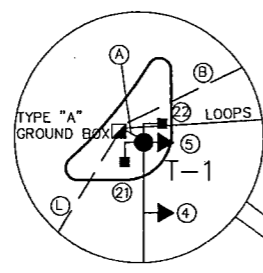

NOTES :
 (1) THE TOWN OF ADDISON WILL PROVIDE AND THE CONTRACTOR SHALL PICK UP AND INSTALL SIGNAL POLES, MAST ARMS, TRANSFORMER BASES, SIGNAL HEADS, CONTROLLER CABINETS, CONTROLLERS, ANCHOR BOLTS FOR CONTROLLER CABINETS, TRAFFIC SIGNAL POLE ANCHOR BOLT ASSEMBLIES, AND PEDESTRIAN PUSH BUTTONS. THE CONTRACTOR SHALL PICK UP THESE ITEMS AT :

TOWN OF ADDISON
 SERVICE CENTER
 16801 WESTGROVE DR.
 ADDISON, TEXAS 75001
 CONTACT JEFF MARKIEWICZ AT (972) 450-2871

INSTALLATION OF ITEMS PROVIDED BY THE TOWN OF ADDISON SHALL BE PAID FOR UNDER ITEM 680.

(2) TOWN OF ADDISON WILL PROVIDE OPTICOM CABLE AND OPTICOM HEADS AND THE CONTRACTOR SHALL INSTALL THEM. THE CONTRACTOR SHALL PICK UP THESE ITEMS AT THE TOWN OF ADDISON SERVICE CENTER AS SHOWN IN NOTE (1). INSTALLATION SHALL BE SUBSIDIARY TO ITEM 680.

(3) SEE PERMANENT PAVEMENT MARKINGS SHEET FOR LOCATION OF STOP BARS, CROSSWALKS AND PAVEMENT MARKINGS.

(4) THE TOWN OF ADDISON WILL FURNISH AND INSTALL SMALL ROADSIDE SIGNS AND STREET NAME SIGNS UPON COMPLETION OF CONSTRUCTION.

(5) EACH CONDUIT RUN SHALL BE DUAL CONDUITS OF THE SAME DIAMETER.

(6) INTERCONNECT CONDUIT LOCATED IN MEDIANS SHALL BE LOCATED AS FOLLOWS :
 BELT LINE ROAD - NORTH SIDE OF MEDIAN ADJACENT TO CURB
 MIDWAY ROAD &
 QUORUM DRIVE - WEST SIDE OF MEDIAN ADJACENT TO CURB

(7) SAWCUTS FOR DETECTOR LOOPS : PROVIDE SEPARATE SAWCUTS FOR EACH DETECTOR LOOP.

LEGEND

LOOP DETECTOR (SAW-CUT)		TELEPHONE LINE U.G.	
TRAFFIC SIGNAL ON ARM W/POLE		TELEPHONE LINE O.H.	
COMB. ST. LIGHT/SIGNAL POLE		SEWER LINE	
CONDUIT IDENTIFIER		STORM DRAIN LINE	
EXISTING SIGNAL CONDUIT		ELECTRIC LINE U.G.	
PROPOSED SIGNAL CONDUIT		ELECTRIC LINE O.H.	
EXISTING GROUND BOX		GAS LINE	
NEW GROUND BOX TYPE A		WATER LINE	
NEW GROUND BOX TYPE C		FIRE HYDRANT	
CONTROLLER CABINET		POWER POLE	
SIGN PLATE TO BE INSTALLED		EXISTING PAVEMENT MARKINGS	
PEDESTRIAN SIGNAL WITH BUTTONS AND R10-4b SIGNS		MANHOLE	
LIGHT STANDARD			
SIDEWALK RAMP			
OPTICOM DETECTOR			
VIBRATION DAMPER			

SHEET 1 OF 4

BARTON-ASCHMAN ASSOCIATES, INC.

TRAFFIC SIGNAL PLANS
 INTERSECTION LAYOUT
 MIDWAY ROAD AT BELT LINE ROAD
 ADDISON TRANSIT PAVEMENT
 ADDISON, TEXAS

REVISION	DATE	FED. ROAD DIST. No.	FEDERAL AID PROJECT NO.
		6	CM 97 (449)
		STATE	STATE DIST.
		TEXAS	DALLAS
		CONT.	SECT.
		8050	18
DESIGNED BY: R.A.Y.		JOB	HIGHWAY No.
DRAWN BY: B-A		034	BELT LINE RD
CHECKED BY: L.M.P.		BA FILE NAME :	

Ronald A. Young
 STATE OF TEXAS
 REGISTERED PROFESSIONAL ENGINEER
 36561
 4/30/99