

SECTION A

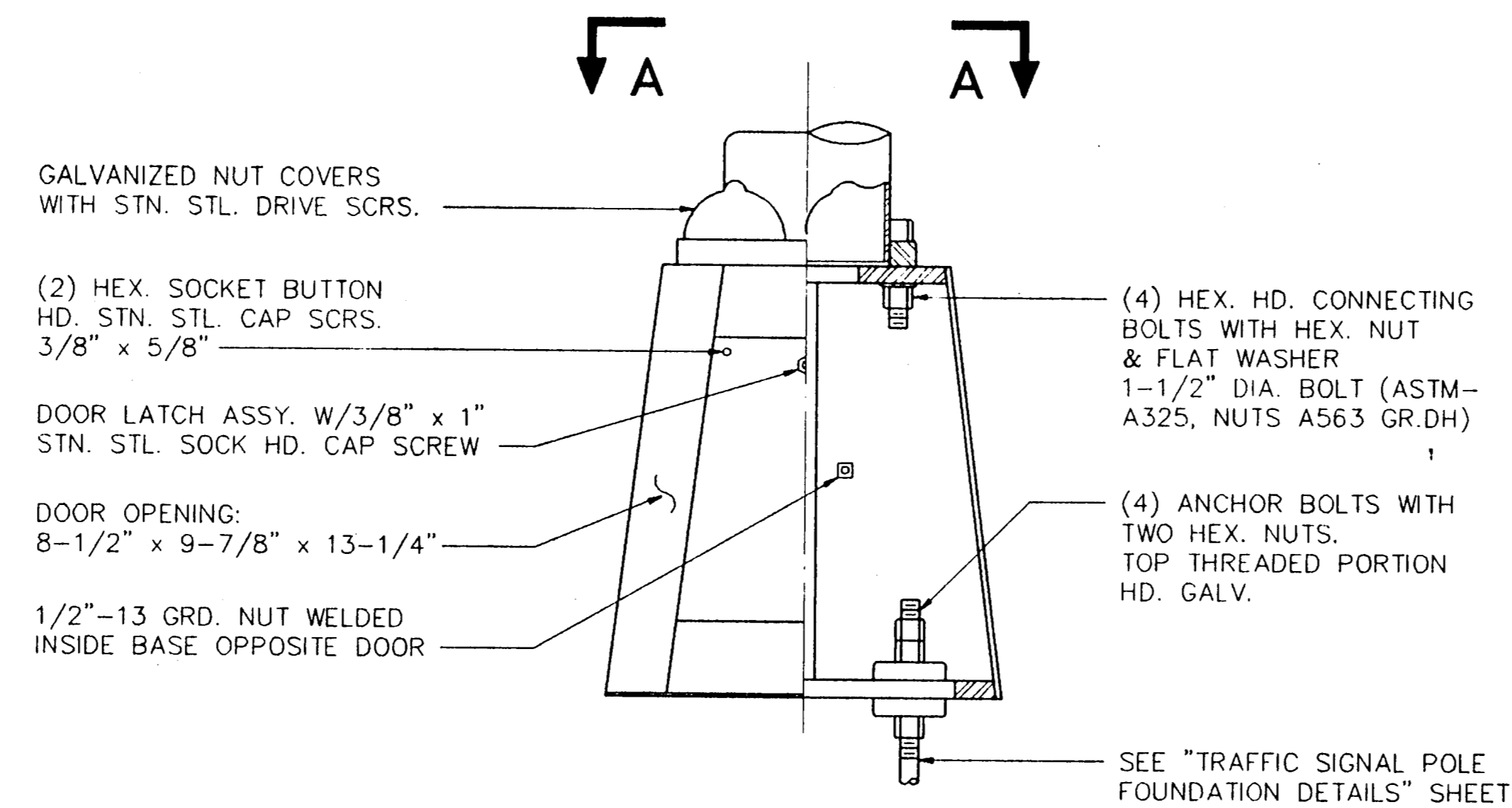

TRANSFORMER BASE MOUNTING DETAILS

NOTE: ALL TRANSFORMER BASES ARE TO BE SUPPLIED WITH TERMINAL BLOCKS TO BE USED FOR WIRING.

Lawrence A. Cates
01.14.92

AS BUILTS

I CERTIFY THIS PROJECT WAS CONSTRUCTED IN GENERAL CONFORMANCE WITH THESE CONSTRUCTION PLANS AND WILL FUNCTION AS DESIGNED.

Lawrence A. Cates
9-12-92

TRANSFORMER BASE DETAILS						
BELTLINE RD. EAST OF MARSH LN.						
TOWN OF ADDISON, TEXAS						
LAWRENCE A. CATES & ASSOC.						CONSULTING ENGINEERS DALLAS, TEXAS
DESIGN	DRAWN	DATE	SCALE	NOTES	FILE	NO.
LAC	LAC	8/24/92	NTS		92023	T5