

**PLANT REMOVAL NOTES (BY MEDIAN NUMBER)**

- (8.2) EAST NOSE: REMOVE (8) FOSTER TREES (3.5", 4", 4", 4.5", 4", 4.5", 5" CAL)  
 WEST NOSE: REMOVE ASIAN JASMINE GROUNDCOVER  
 WIDE SECTION: REMOVE ASIAN JASMINE GROUNDCOVER  
 (ALL PISTACHE TREES TO REMAIN)
- (9.1) EAST NOSE: REMOVE (2) FOSTER TREES (5", 5" CAL)  
 WEST NOSE: REMOVE (5) FOSTER TREES (4.5", 5", 5.5", 5.5", 5.5" CAL)  
 WIDE SECTION: REMOVE ASIAN JASMINE GROUNDCOVER  
 (PISTACHE TREES TO REMAIN EXCEPT REMOVE 1 AS SHOWN)

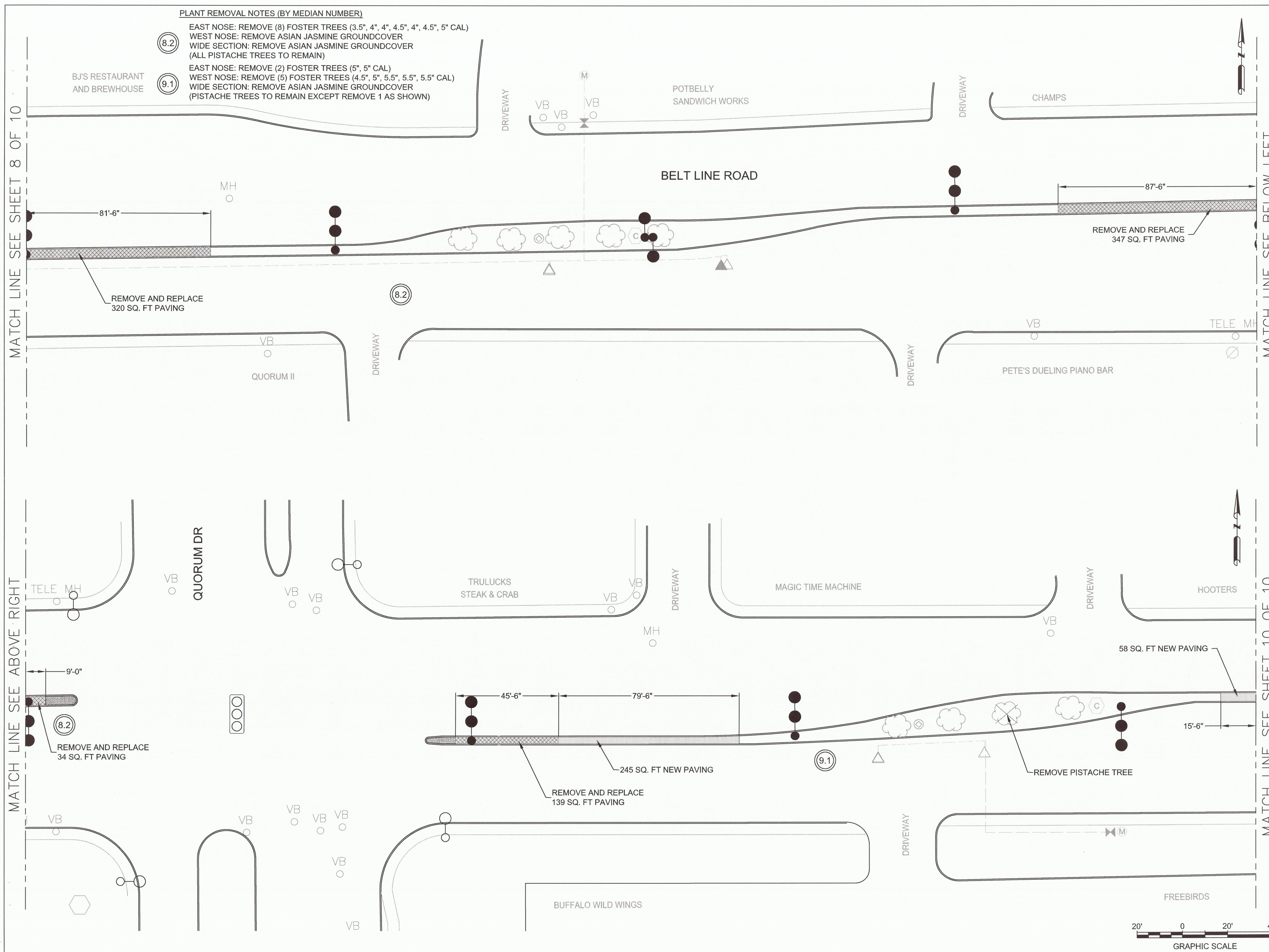

- LEGEND**
- EXISTING TRAFFIC SIGNAL POLE
  - ⊙ EXISTING LIGHT POLE
  - △ EXISTING IRRIGATION STATION VALVE BOX
  - ▲ EXISTING IRRIGATION QUICK COUPLER VALVE BOX
  - ☁ EXISTING TREE TO REMAIN (CHINESE PISTACHE UNLESS OTHERWISE NOTED)
  - ◐ EXISTING CONCRETE MEDIAN NOSE
  - VB EXISTING VALVE BOX
  - MH EXISTING MANHOLE
  - TELE MH EXISTING TELEPHONE MANHOLE
  - Ⓜ EXISTING IRRIGATION METER
  - ⊙ EXISTING IRRIGATION CONTROLLER
  - ⊕ EXISTING IRRIGATION BACKFLOW ASSEMBLY
  - ⋯ EXISTING IRRIGATION SLEEVE FOR CONTROL WIRES
  - EXISTING IRRIGATION WATER MAIN
  - ROADWAY LIGHT
  - ① MEDIAN REFERENCE NUMBER
  - ▨ REMOVE AND REPLACE
  - ▧ NEW PAVING

**MEDIAN PAVING NOTES**

LOCATIONS NOTED "REMOVE AND REPLACE" INCLUDE REMOVAL OF EXISTING PAVERS AND BASE AS NEEDED TO REPLACE WITH BRICK PAVING AS DETAILED AND SPECIFIED.

LOCATIONS NOTED "NEW PAVING" INCLUDE PROVIDING BRICK PAVING AS DETAILED AND SPECIFIED.



February 25, 2011

NO.	DATE	REVISION	APPROV.

ARCHITECTS ENGINEERS PLANNERS  
 The HNTB Companies - TBP# Firm No. 420  
 2001 BRIAN STREET, SUITE 100  
 DALLAS, TEXAS 75201 (214) 748-8400

**HNTB**

**BELT LINE ROAD MEDIAN**  
 MARSH LANE TO DALLAS N. TOLLWAY  
 REMOVAL AND LAYOUT PLANS

SHEET 9 OF 10

TOWN OF ADDISON, TEXAS

DESIGN	AF	DRAWN	BB	DATE	SCALE	HNTB NO.	SHEET NO.
CHECK	BR	CHECK	TK	25-Feb-11		48564	29

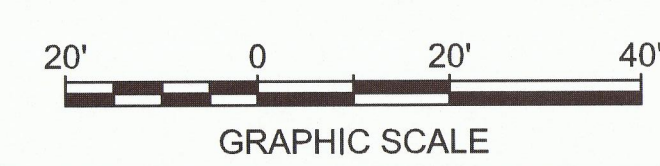

ISSUED FOR CONSTRUCTION - 01/11