

PLANT REMOVAL NOTES (BY MEDIAN NUMBER)

9.1 SEE PREVIOUS SHEET

9.2 EAST NOSE: REMOVE (20 LF) 'GULFSTREAM' NANDINA, AND (70 LF) JUNIPER  
 WEST NOSE: REMOVE (50 LF) 'GULFSTREAM' NANDINA, AND (50 LF) JUNIPER  
 WIDE SECTION: REMOVE ASIAN JASMINE GROUNDCOVER. (PISTACHE TREES TO REMAIN EXCEPT REMOVE 1 AS SHOWN)

LEGEND

- EXISTING TRAFFIC SIGNAL POLE
- EXISTING LIGHT POLE
- EXISTING IRRIGATION STATION VALVE BOX
- EXISTING IRRIGATION QUICK COUPLER VALVE BOX
- EXISTING TREE TO REMAIN (CHINESE PISTACHE UNLESS OTHERWISE NOTED)
- EXISTING CONCRETE MEDIAN NOSE
- EXISTING VALVE BOX
- EXISTING MANHOLE
- EXISTING TELEPHONE MANHOLE
- EXISTING IRRIGATION METER
- EXISTING IRRIGATION CONTROLLER
- EXISTING IRRIGATION BACKFLOW ASSEMBLY
- EXISTING IRRIGATION SLEEVE FOR CONTROL WIRES
- EXISTING IRRIGATION WATER MAIN
- ROADWAY LIGHT
- MEDIAN REFERENCE NUMBER
- REMOVE AND REPLACE
- NEW PAVING

MEDIAN PAVING NOTES

LOCATIONS NOTED "REMOVE AND REPLACE" INCLUDE REMOVAL OF EXISTING PAVERS AND BASE AS NEEDED TO REPLACE WITH BRICK PAVING AS DETAILED AND SPECIFIED.

LOCATIONS NOTED "NEW PAVING" INCLUDE PROVIDING BRICK PAVING AS DETAILED AND SPECIFIED.



February 25, 2011

NO.	DATE	REVISION	APPROV.

**HNTB** ARCHITECTS ENGINEERS PLANNERS  
 The HNTB Companies - TBPE Firm No. 420  
 2001 BRYAN STREET, SUITE 100  
 DALLAS, TEXAS 75201 (214) 748-8400

**BELT LINE ROAD MEDIAN**  
 MARSH LANE TO DALLAS N. TOLLWAY  
 REMOVAL AND LAYOUT PLANS

SHEET 10 OF 10

TOWN OF ADDISON, TEXAS

DESIGN	AF	DRAWN	BB	DATE	SCALE	HNTB NO.	SHEET NO.
CHECK	BR	CHECK	TK	25-Feb-11		48564	30

MATCH LINE SEE SHEET 9 OF 10

MATCH LINE SEE ABOVE RIGHT

MATCH LINE SEE BELOW LEFT

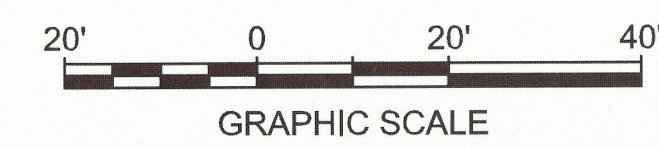
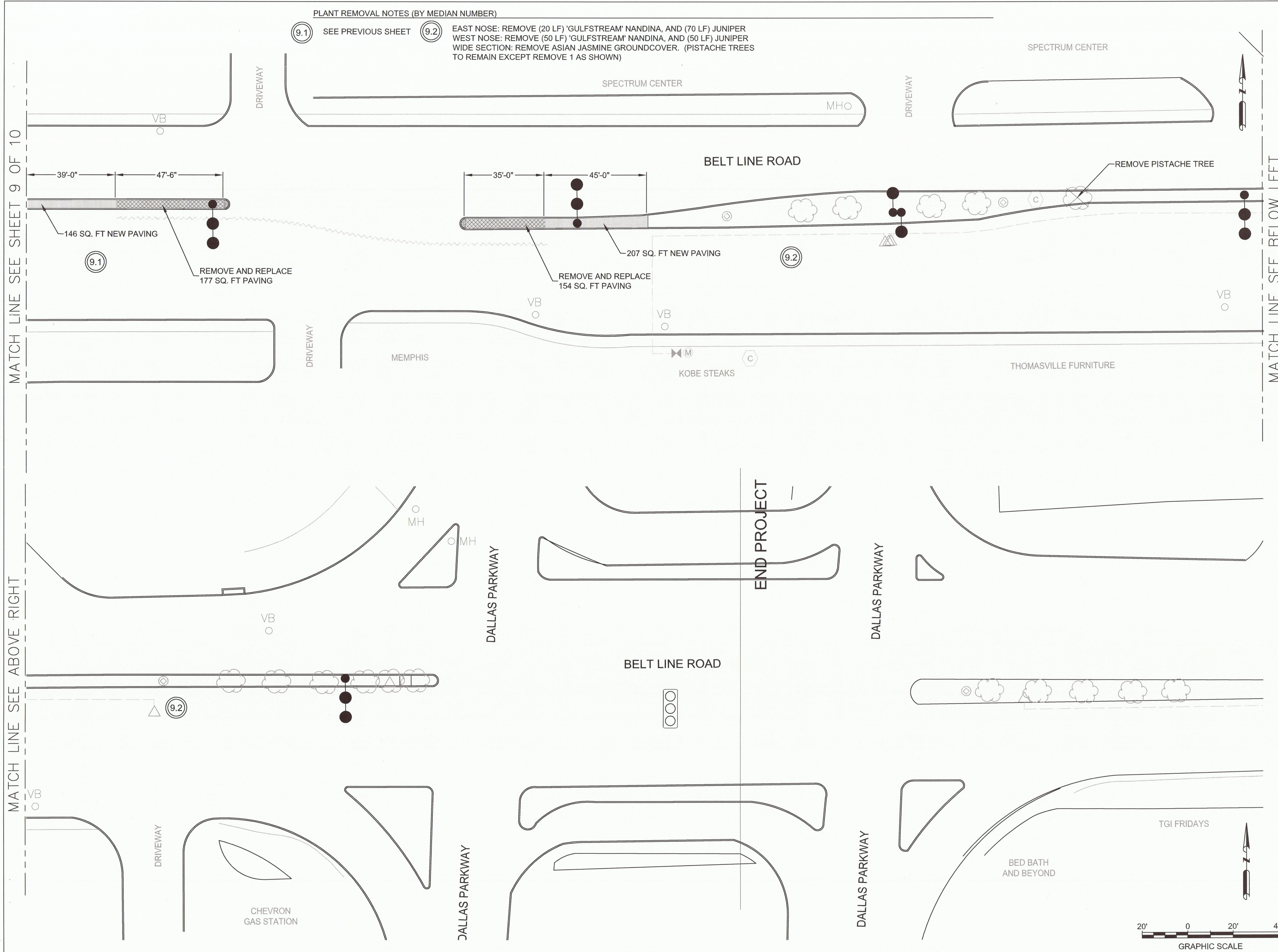

ISSUED FOR CONSTRUCTION - 6/1/11