

Belt Line from Marsh Lane to Midway Road

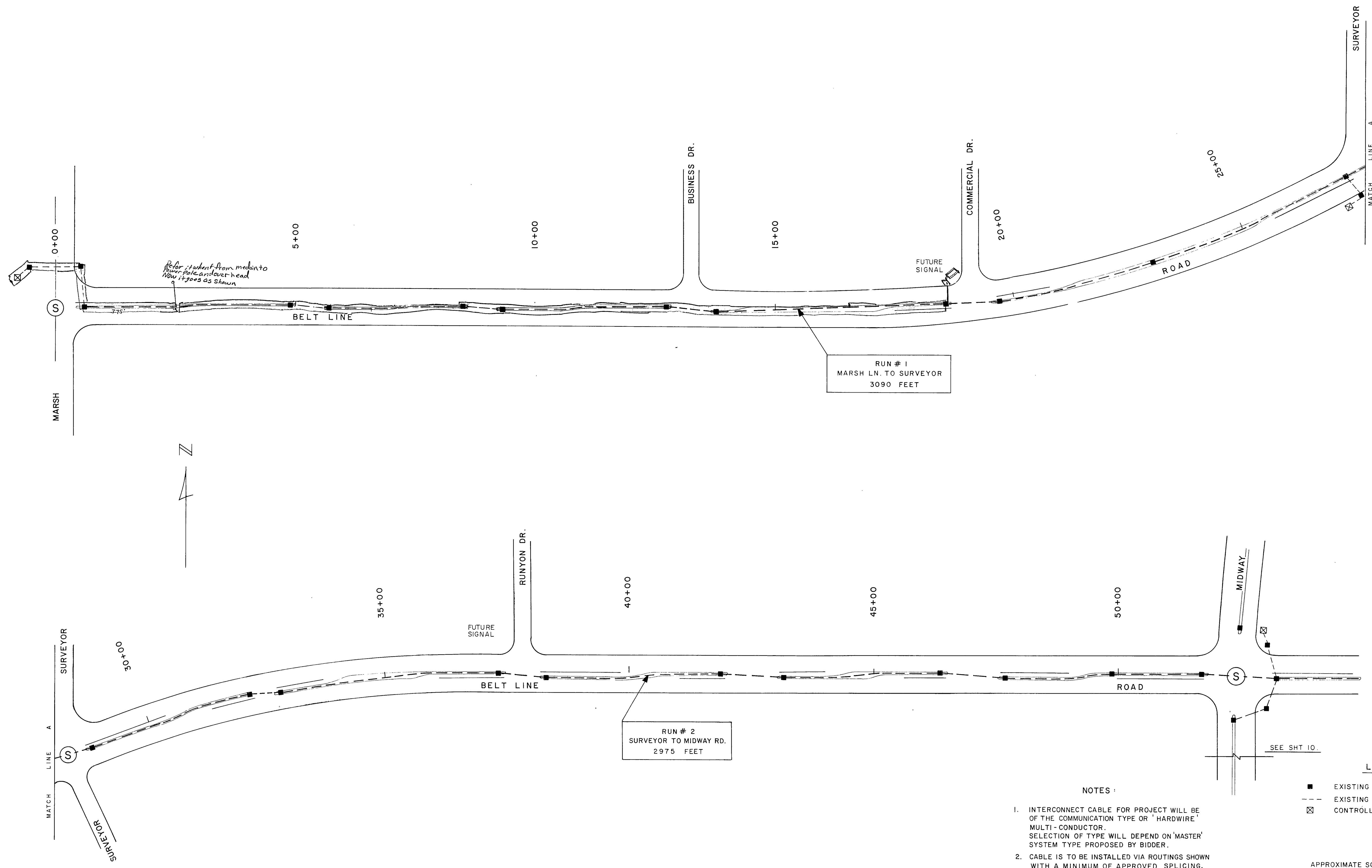

Refer student from median to
pole pole and over head
Now it goes as shown

RUN # 1
MARSH LN. TO SURVEYOR
3090 FEET

RUN # 2
SURVEYOR TO MIDWAY RD.
2975 FEET

- NOTES:
- INTERCONNECT CABLE FOR PROJECT WILL BE OF THE COMMUNICATION TYPE OR 'HARDWIRE' MULTI-CONDUCTOR. SELECTION OF TYPE WILL DEPEND ON 'MASTER' SYSTEM TYPE PROPOSED BY BIDDER.
 - CABLE IS TO BE INSTALLED VIA ROUTINGS SHOWN WITH A MINIMUM OF APPROVED SPLICING, LINKING THE FOLLOWING SIGNALS:
(a) MARSH LANE TO SURVEYOR DRIVE
(b) SURVEYOR BLVD TO MIDWAY ROAD
(c) MIDWAY RD(SOUTH) BELT LINE TO BELTWAY
 - A CABLE LOOP OF A MINIMUM LENGTH OF 5 FEET SHALL BE PROVIDED IN EACH PULL BOX IN EACH CABLE RUN.
 - SEE QTY'S SHT. FOR SUMMARY OF CABLE.

- LEGEND
- EXISTING PULL BOX
 - - - EXISTING PVC CONDUIT
 - ⊠ CONTROLLER CABINET - LOCAL

APPROXIMATE SCALE : 1 INCH = 100 FEET

CITY OF ADDISON			
TRAFFIC SIGNAL INSTALLATIONS BELT LINE ROAD			
INTERCONNECT CABLE ROUTING & QUANTITIES BELT LINE ROAD MARSH LANE TO MIDWAY ROAD			
GINN, INC.			
DESIGNED:	DRAWN:	DATE: JUNE, 1980	FILE:
APPROVED:	CHECKED:	SCALE: 1" = 100'	SHEET: 9 OF 14