

Project Name
Addison Pedestrian Connection
Addison, TX.
Project No: 14002

Issue Title
Bid Documents
Issue Date: 06.04.2014

Seal

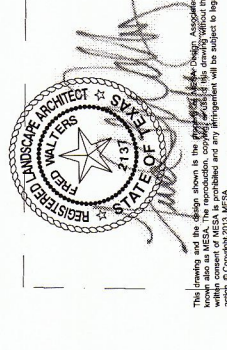

Issue / Addenda / Revisions

Date	Description
02.14.2014	90% Review
06.04.2014	100% Review
06.25.2014	100% Review - Town Comments

Drawing Title

Addison Pedestrian Connection: Phase 1 Demolition Plan (North)

Sheet No.
L1.03

NOTES:

1. ROOT PRUNE TREES AND SAW CUT ROOT MASS 12" FROM EDGE OF NEW TRAIL.
2. PREPARE AREA OF EASEMENT DISTURBANCE FOR APPLICATION OF COMPOST SEEDING/SOLID SOD.
3. ADJUST EXISTING IRRIGATION SYSTEM TO FIT NEW TRAIL LAYOUT THIS AREA ADJACENT TO THIS PROPERTY AT 15105 SURVEYOR BLVD ADJACENT TO ARAPAHO ROAD.
4. REFER CIVIL ENGINEER'S DRAWINGS FOR TRAIL CONSTRUCTION, GRADING, TRAFFIC AND EROSION CONTROL SHEETS. CLEAN-UP OF DEBRIS FROM DEMOLITION SHALL BE PERFORMED ON A DAILY BASIS AND PER THE DIRECTION OF THE TOWN OF ADDISON.
5. ANY IRRIGATION LINES DAMAGED DURING CONSTRUCTION SHALL BE REPAIRED OR CAPPED PER TOWN OF ADDISON DISCRETION.
6. TOWN OF ADDISON CONTACT: MICHAEL KASHUBA, LANDSCAPE ARCHITECT 972.450.2831

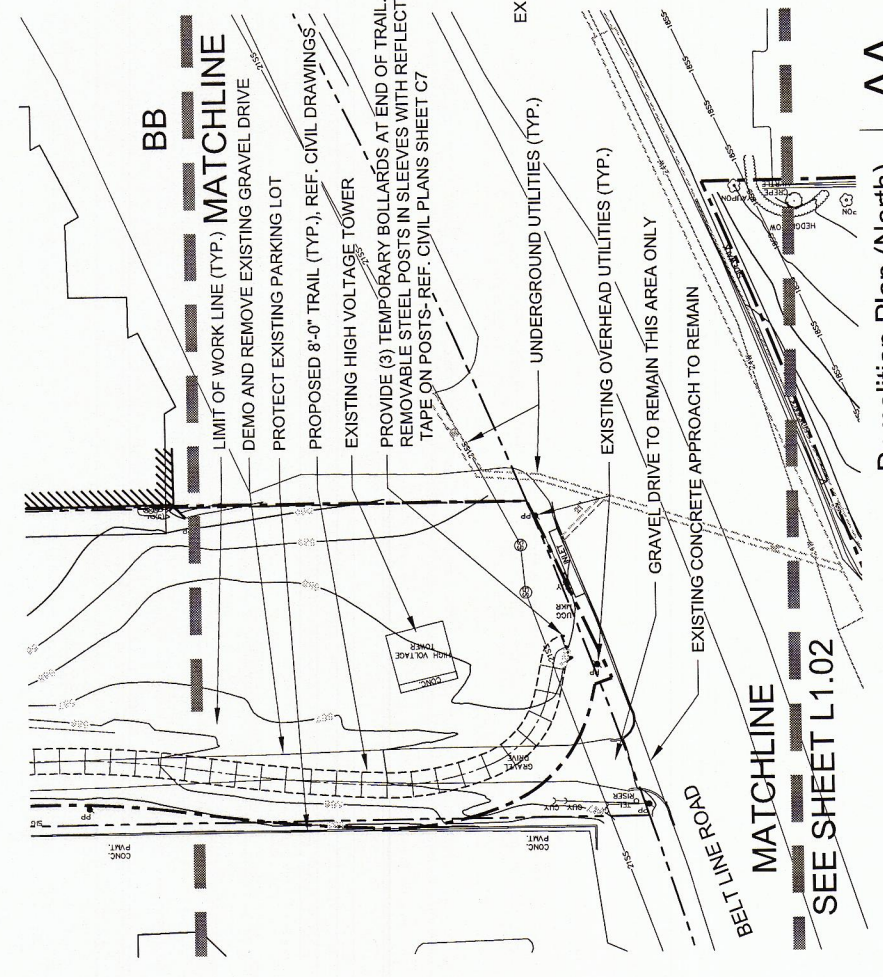
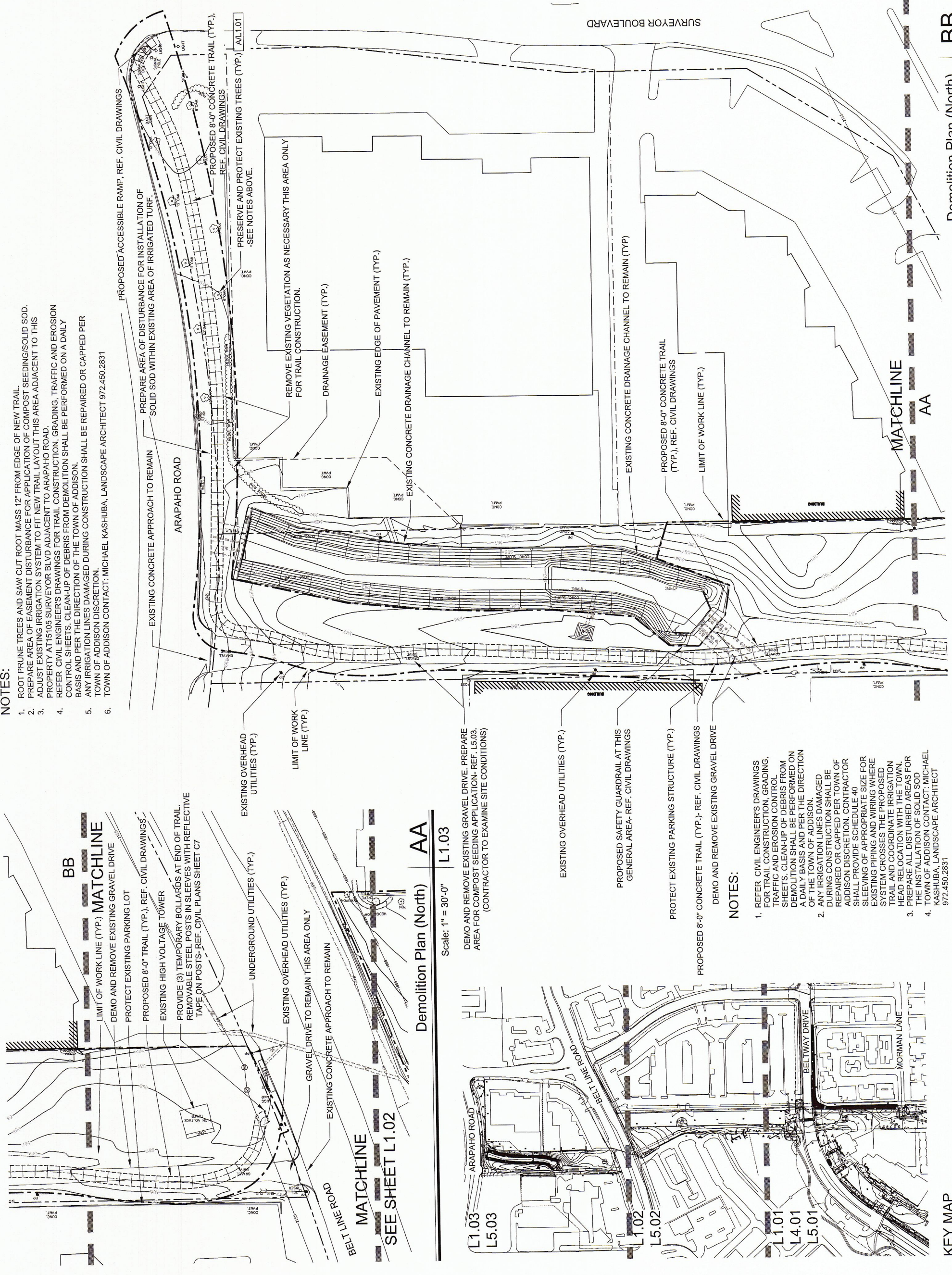

Demolition Plan (North) AA
Scale: 1" = 30'-0"
L1.03

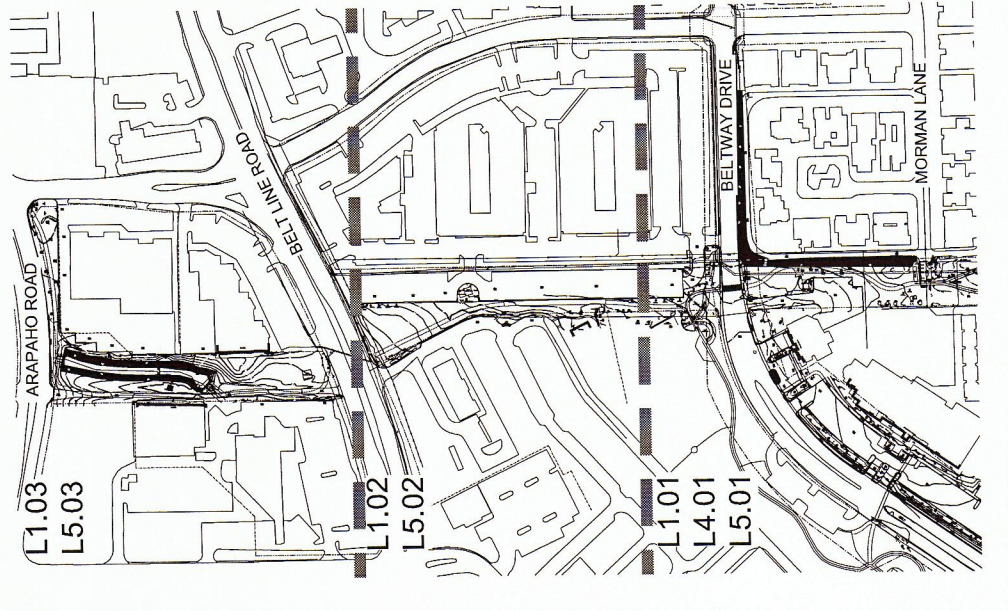

KEY MAP
Scale: 1" = 200'-0"
NORTH

NOTES:

1. REFER CIVIL ENGINEER'S DRAWINGS FOR TRAIL CONSTRUCTION, GRADING, TRAFFIC AND EROSION CONTROL SHEETS. CLEAN-UP OF DEBRIS FROM DEMOLITION SHALL BE PERFORMED ON A DAILY BASIS AND PER THE DIRECTION OF THE TOWN OF ADDISON.
2. ANY IRRIGATION LINES DAMAGED DURING CONSTRUCTION SHALL BE REPAIRED OR CAPPED PER TOWN OF ADDISON DISCRETION. CONTRACTOR SHALL PROVIDE SCHEDULE 40 SLEEVING OF APPROPRIATE SIZE FOR EXISTING PIPING AND WIRING WHERE SYSTEM CROSSES THE PROPOSED TRAIL AND COORDINATE IRRIGATION HEAD RELOCATION WITH THE TOWN. PREPARE ALL DISTURBED AREAS FOR THE INSTALLATION OF SOLID SOD
3. TOWN OF ADDISON CONTACT: MICHAEL KASHUBA, LANDSCAPE ARCHITECT 972.450.2831

Demolition Plan (North) BB
Scale: 1" = 30'-0"
L1.03