

PLANT QUANTITY	PLANT SYMBOL	COMMON NAME BOTANICAL NAME	COMMENTS
62,000 SF		BERMUDA GRASS SOD (IRRIGATED)	REFER TO LANDSCAPE NOTES AND SPECIFICATIONS
37,000 SF		HABITURF COMPOST SEEDING	REFER TO LANDSCAPE NOTES AND SPECIFICATIONS

NOTE: ALL QUANTITIES ARE APPROXIMATE AND PROVIDED AS A CONVENIENCE ONLY. ALL CONTRACTORS ARE RESPONSIBLE FOR THEIR OWN VERIFIED BID QUANTITIES.

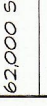
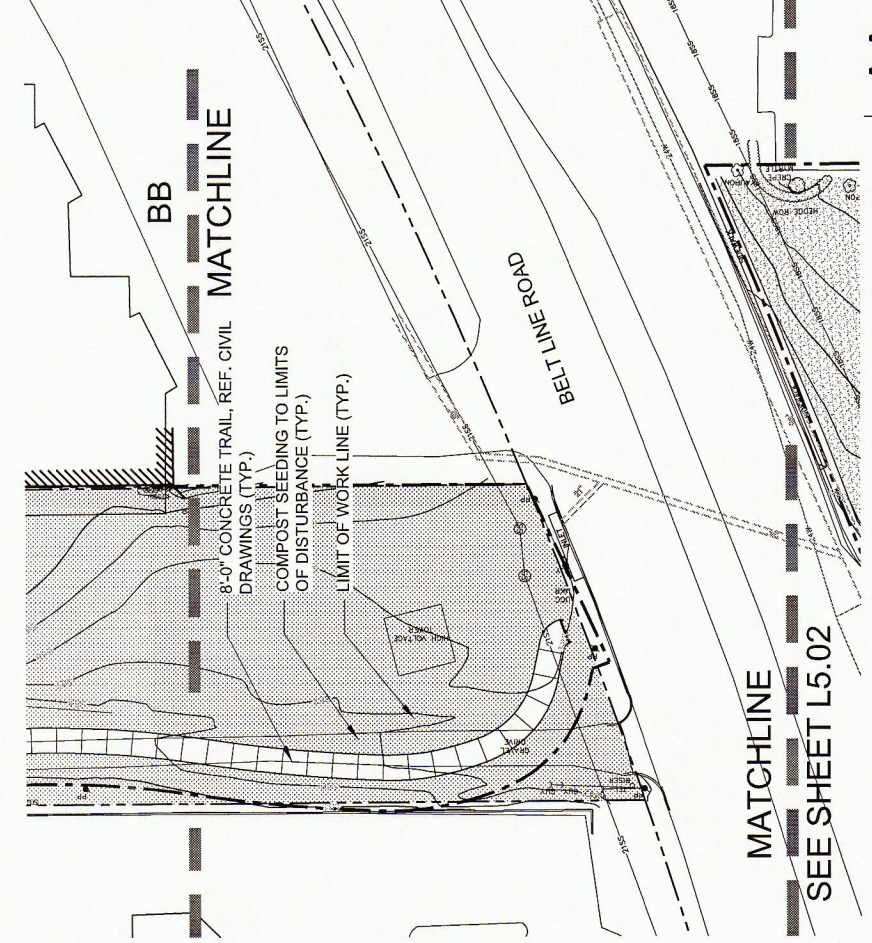

Planting Plan (North) AA  
Scale: 1" = 30'-0"  
L5.03

**NOTE:**  
CONTRACTOR IS RESPONSIBLE FOR ALL AREAS DISTURBED DURING CONSTRUCTION. WHETHER DEPICTED IN PLANS OR NOT, SEEDING/SODDING AND WATERING SHALL BE INCLUDED IN BID TO ENSURE STABILIZATION OF GROUND PLANE RESULTING FROM CONSTRUCTION. ANY IRRIGATION LINES DAMAGED DURING CONSTRUCTION SHALL BE REPAIRED OR CAPPED PER TOWN OF ADDISON DISCRETION. CONTRACTOR SHALL PROVIDE SCHEDULE 40 SLEEVING OF APPROPRIATE SIZE FOR EXISTING PIPING AND WIRING WHERE SYSTEM CROSSES THE PROPOSED TRAIL AND COORDINATE IRRIGATION HEAD RELOCATION WITH THE TOWN.

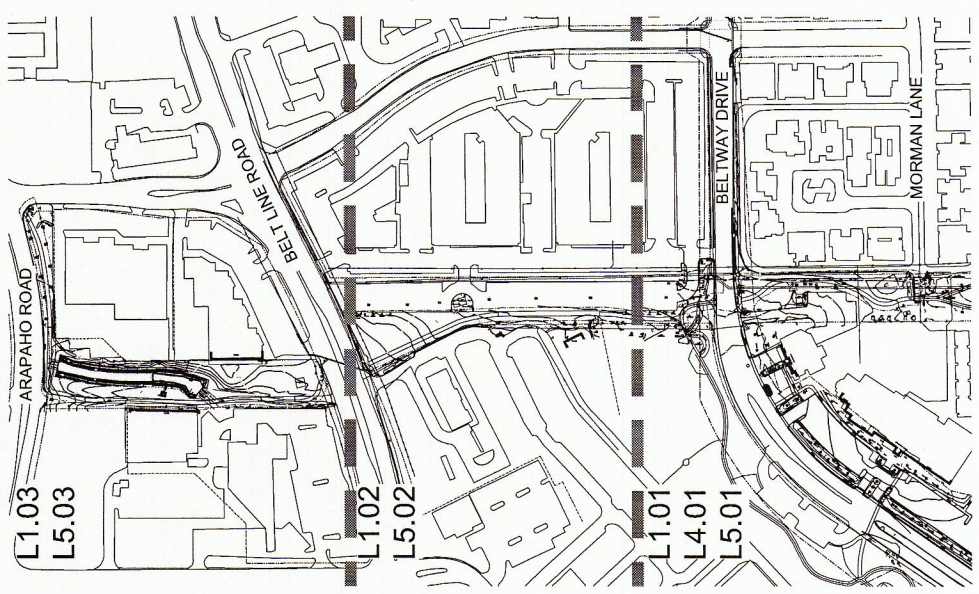

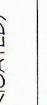
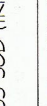
PLANT QUANTITY	PLANT SYMBOL	COMMON NAME BOTANICAL NAME	COMMENTS
62,000 SF		BERMUDA GRASS SOD (IRRIGATED)	REFER TO LANDSCAPE NOTES AND SPECIFICATIONS
37,000 SF		HABITURF COMPOST SEEDING	REFER TO LANDSCAPE NOTES AND SPECIFICATIONS

NOTE: ALL QUANTITIES ARE APPROXIMATE AND PROVIDED AS A CONVENIENCE ONLY. ALL CONTRACTORS ARE RESPONSIBLE FOR THEIR OWN VERIFIED BID QUANTITIES.

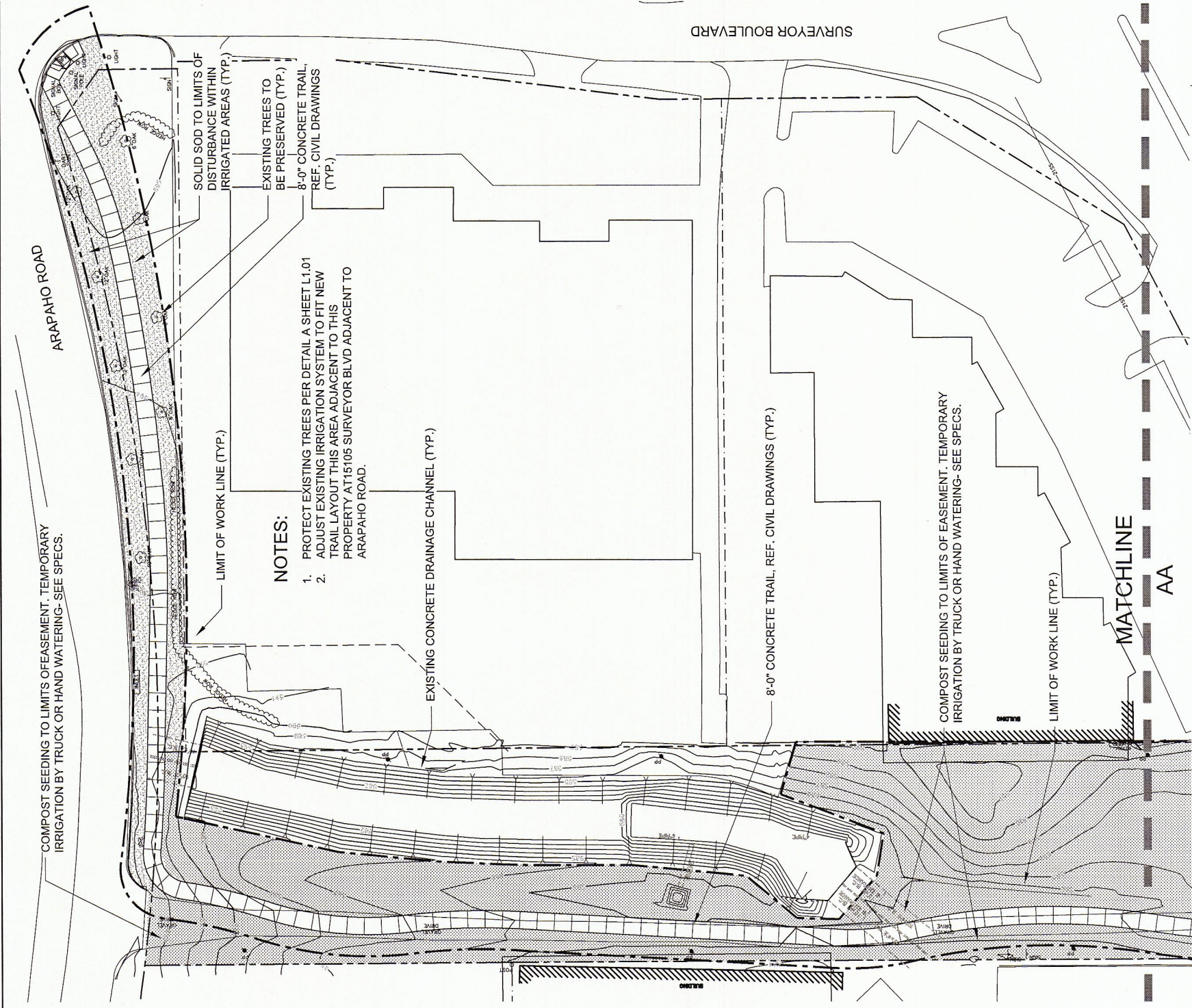

Planting Plan (North) BB  
Scale: 1" = 30'-0"  
L5.03

1807 Ross Ave.  
Suite 333  
Dallas, Texas 75201  
214.871.0568 tel  
214.871.1507 fax  
mesadesigngroup.com

**MESA**

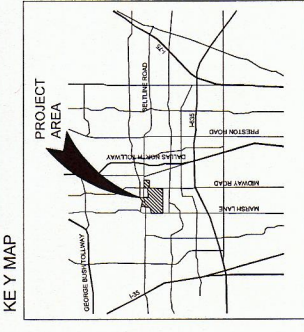

**Project Name**  
**Addison Pedestrian Connection**  
Addison, TX.  
Project No: 14002

**Issue Title**  
**Bid Documents**  
Issue Date: 06.04.2014

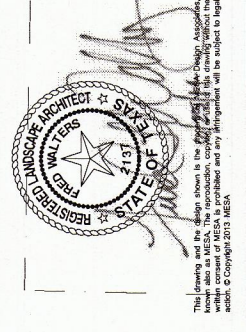

**Issue / Addenda / Revisions**

Date	Description
02.14.2014	90% Review
06.04.2014	100% Review
08.28.2014	100% Review- Town Comments

**Drawing Title**  
**Addison Pedestrian Connection: Phase 1 Planting Plan (North)**

**Sheet No.**  
**L5.03**