

$\Delta = 07^{\circ}16'10''$
 $R = 630.00'$
 $T = 40.02'$
 $L = 79.93'$
 $C = 79.88'$
 $N 03^{\circ}26'34'' W$

$S 89^{\circ}25'00'' E$ $797.78'$

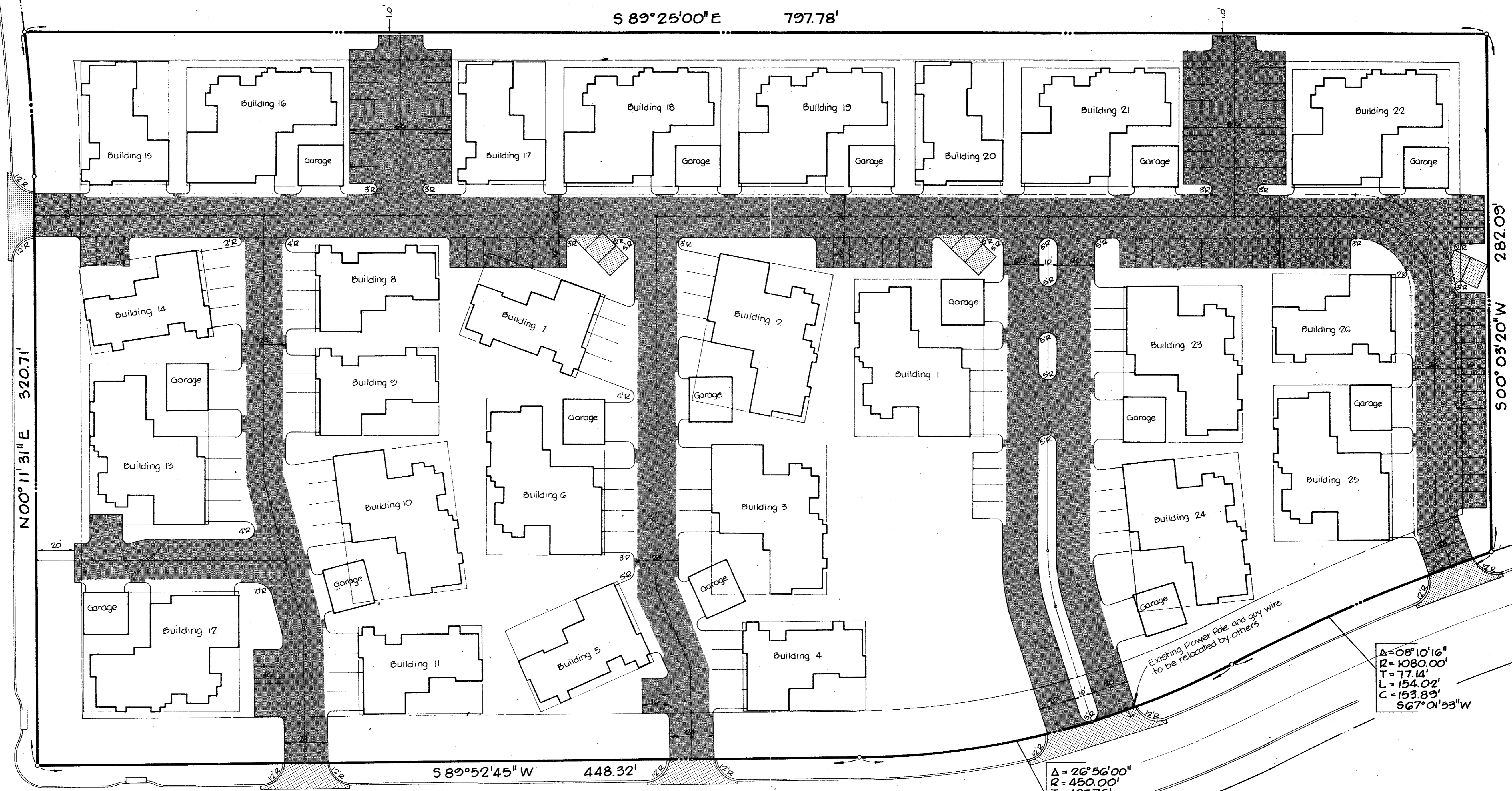

SURVEYOR BOULEVARD



$N 00^{\circ}11'31'' E$ $320.71'$

$S 00^{\circ}03'20'' W$ $282.09'$

BELTWAY DRIVE

$S 89^{\circ}52'45'' W$ $448.32'$

$\Delta = 26^{\circ}56'00''$
 $R = 450.00'$
 $T = 107.76'$
 $L = 211.53'$
 $C = 209.59'$
 $S 76^{\circ}24'45'' W$

$\Delta = 08^{\circ}10'16''$
 $R = 1080.00'$
 $T = 77.14'$
 $L = 154.02'$
 $C = 153.83'$
 $S 67^{\circ}01'53'' W$

Existing Power Pole and 600V wire to be relocated by others

GENERAL PAVING NOTES

- Contractor to obtain required driveway permits and notify the City of Addison 48 hours prior to beginning construction within dedicated roadways.
- Sawcut and remove existing curb and pavement, expose and tie to existing steel. Blockout to be 18" typical measured from back of curb.
- All curb radii within project area to be 3' (face of curb) unless otherwise shown.

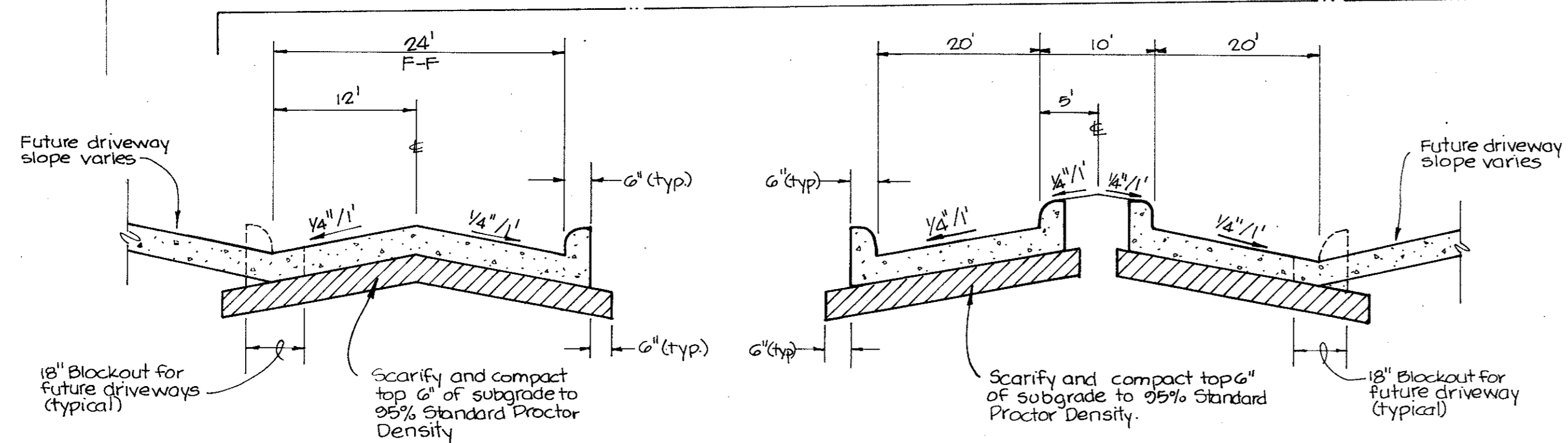

TYPICAL PAVING SECTIONS
NO SCALE

LEGEND

5" Thick - 3000 P.S.I. Concrete w/ #3 Bars @ 24" e.w. Control joints @ 25' O.C. Transversely 40' O.C. Longitudinally
 6" Thick - 3000 P.S.I. Concrete w/ #3 bars @ 12" e.w. on 4" sand pad

NO.	REVISION	BY	DATE

DESIGNED BY _____
 DRAWN BY _____
 CHECKED BY _____
 SCALE: 1" = 30'
 DATE _____

ESPEY, HUSTON & ASSOCIATES, INC.
 Engineering & Environmental Consultants
 P. O. Box 402305, Dallas, TX 75240
 (214) 669-9600

PAVING PLAN
PECAN SQUARE CONDOMINIUMS
 CITY OF ADDISON, DALLAS COUNTY, TEXAS
 FOR
 PECAN SQUARE JOINT VENTURE

SHEET NO. **7**
 OF _____ SHEETS
 JOB NO. **2201**