

LANDSCAPE LEGEND

| | | | | | |
|--|--|--|--|--|---|
| | GRAPE MYRTLE 'NATCHEZ' <i>Lagerstroemia indica 'Natchez'</i> | | HOLLY FERN <i>Cyrtomium falcatum</i> | | DAFFODIL 'ICE FOLLIES' Bulbs to underplant groundcover area |
| | NEEDLE POINT HOLLY <i>Ilex cornuta 'Needlepoint'</i> | | ANTHONY WATERER SPIREA <i>Callicarpa americana</i> | | SEASONAL COLOR |
| | SAVANNAH HOLLY <i>Ilex x attenuata 'Savannah'</i> | | AMERICAN BEAUTY BERRY <i>Callicarpa americana</i> | | INLAND SEA OATS <i>Chasmanthium latifolium</i> |
| | CARISSA HOLLY <i>Ilex x cornuta 'Carissa'</i> | | BERMUDA SOD <i>Cynodon dactylon</i> | | MONDO GRASS <i>Ophiopogon japonicus</i> |
| | DRIFT ROSE- CORAL <i>Rosa radrazz</i> | | PURPLE WINTERCREEPER <i>Euonymus coloratus</i> | | BARK MULCH |
| | ARTEMISIA 'POWIS CASTLE' <i>Eragrostis lehmanniana</i> | | GIANT LIRIOPE <i>Liriope gigantea</i> | | DECOMPOSED GRANITE Color "Charcoal" |
| | CORAL BERRY <i>Symphoricarpos orbiculatus</i> | | BRAZOS RIVER ROCK MULCH | | |

NOTE:

- CONTRACTOR IS RESPONSIBLE FOR ALL AREAS DISTURBED DURING CONSTRUCTION, WHETHER DEPICTED IN PLANS OR NOT.
- PLANTING, SEEDING/SODDING AND TEMPORARY WATERING SHALL BE INCLUDED IN BID TO ENSURE STABILIZATION OF GROUND PLANE RESULTING FROM CONSTRUCTION.
- CONTRACTOR SHALL REPAIR AND RECONFIGURE EXISTING IRRIGATION SYSTEM TO ENSURE THE HEALTH OF EXISTING AS WELL AS PROPOSED LANDSCAPE MATERIAL. ANY IRRIGATION LINES DAMAGED DURING CONSTRUCTION SHALL BE REPAIRED OR CAPPED PER TOWN OF ADDISON DISCRETION.
- CONTRACTOR SHALL PROVIDE SCHEDULE 40 SLEEVING OF APPROPRIATE SIZE FOR EXISTING PIPING AND WIRING WHERE SYSTEM CROSSES THE PROPOSED IMPROVEMENTS AND COORDINATE IRRIGATION HEAD RELOCATION WITH THE TOWN.
- TURF REPAIRS TO BE WITH SOLID SOD WITH TYPE AND SPECIES TO MATCH ADJACENT TURF AREAS. TOWN OF ADDISON CONTACT: MICHAEL KASHUBA, LANDSCAPE ARCHITECT. 972.450.2831
- CONTRACTOR SHALL MODIFY EXISTING IRRIGATION SYSTEM TO PROVIDE FULL COVERAGE FOR NEW LANDSCAPE LAYOUT AND PROVIDE AN IRRIGATION PLAN FOR THE NEW LANDSCAPE AND EXISTING CONDITIONS. USE DRIP IRRIGATION IN BED AREAS AND CONFORM TO TOWN OF ADDISON REQUIREMENTS FOR ALL IRRIGATION ADJUSTMENTS, MODIFICATIONS AND NEW WORK.
- CONTRACTOR SHALL INSTALL IRRIGATION CONTROL CLOCK TO PROVIDE SERVICES FOR SCULPTURE PLAZA LANDSCAPE & ADJACENT AREAS. CONSULT WITH TOWN OF ADDISON ON EQUIPMENT THAT IS COMPATIBLE WITH EXISTING SYSTEMS. -

1807 Ross Ave,
Suite 333
Dallas, Texas 75201
214.871.0568 tel
214.871.1507 fax
mesadesigngroup.com

MESA

VICINITY MAP

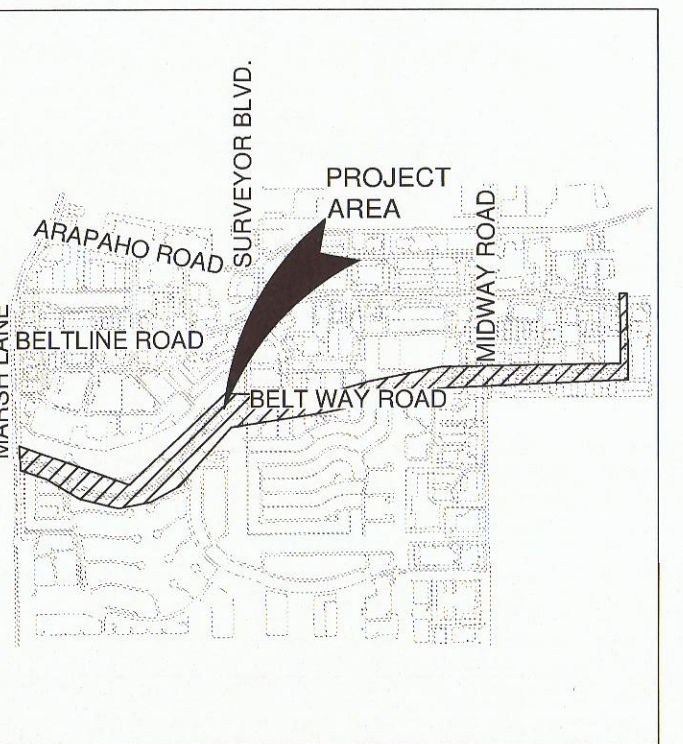

Project Name

**Beltway Drive
Parkway Improvements**
Addison, Texas
Project No: 14002

Issue Title

Construction Documents
Issue Date: 09.29.2014

Seal



This drawing and the design shown is the property of MESA Design Associates, known also as MESA. The reproduction, copying, or use of this drawing without the written consent of MESA is prohibited and any infringement will be subject to legal action. © Copyright 2012, MESA.

Issue / Addenda / Revisions

| Date | Description |
|------------|--------------------|
| 06.25.2014 | 50% Review |
| 07.31.2014 | 90% Review |
| 09.29.2014 | 100% Bid Documents |

Drawing Title

Landscape Plan

Sheet No.

L5.02

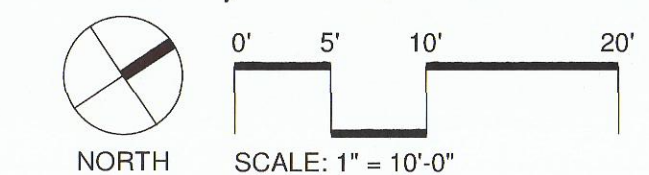
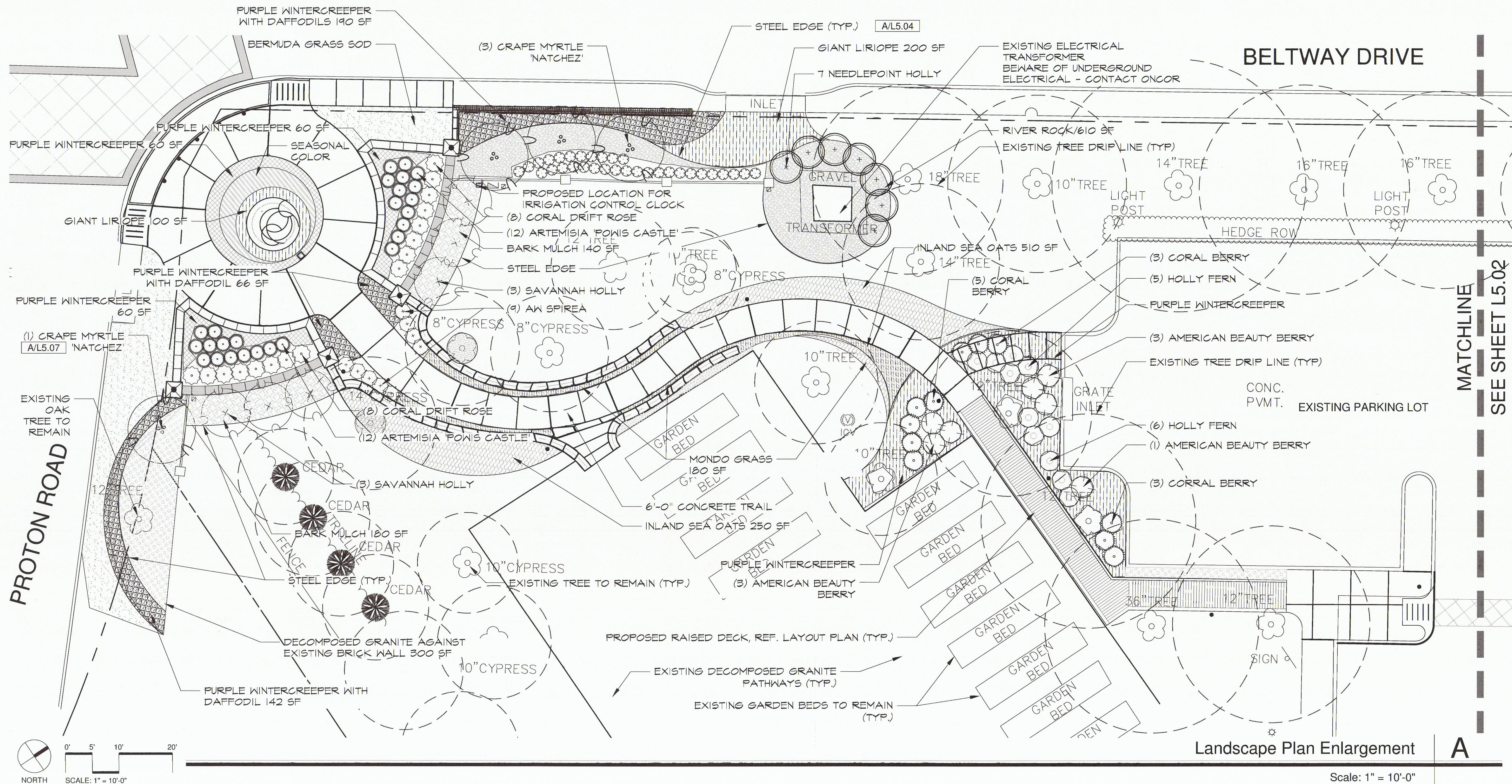

Landscape Plan Enlargement

A

Scale: 1" = 10'-0"

MATCHLINE
SEE SHEET L5.02