

STEEL EDGE/ PLANTING DETAILS | **A**
Scale: 1" = 1'-0" | **L5.04**

LANDSCAPE LEGEND	
	NEEDLE POINT HOLLY <i>Ilex cornuta 'Needlepoint'</i>
	PURPLE WINTERCREEPER <i>Evonymus coloratus</i>
	GIANT LIRIOPE <i>Liriope gigantea</i>
	BRAZOS RIVER ROCK MULCH

NOTE:

1. CONTRACTOR IS RESPONSIBLE FOR ALL AREAS DISTURBED DURING CONSTRUCTION, WHETHER DEPICTED IN PLANS OR NOT.
2. PLANTING, SEEDING/SODDING AND TEMPORARY WATERING SHALL BE INCLUDED IN BID TO ENSURE STABILIZATION OF GROUND PLANE RESULTING FROM CONSTRUCTION.
3. CONTRACTOR SHALL REPAIR AND RECONFIGURE EXISTING IRRIGATION SYSTEM TO ENSURE THE HEALTH OF EXISTING AS WELL AS PROPOSED LANDSCAPE MATERIAL. ANY IRRIGATION LINES DAMAGED DURING CONSTRUCTION SHALL BE REPAIRED OR CAPPED PER TOWN OF ADDISON DISCRETION.
4. CONTRACTOR SHALL PROVIDE SCHEDULE 40 SLEEVING OF APPROPRIATE SIZE FOR EXISTING PIPING AND WIRING WHERE SYSTEM CROSSES THE PROPOSED IMPROVEMENTS AND COORDINATE IRRIGATION HEAD RELOCATION WITH THE TOWN.
5. TURF REPAIRS TO BE WITH SOLID SOD WITH TYPE AND SPECIES TO MATCH ADJACENT TURF AREAS. TOWN OF ADDISON CONTACT: MICHAEL KASHUBA, LANDSCAPE ARCHITECT, 972.450.2831

1807 Ross Ave,
Suite 333
Dallas, Texas 75201
214.871.0568 tel
214.871.1507 fax
mesadesigngroup.com



VICINITY MAP

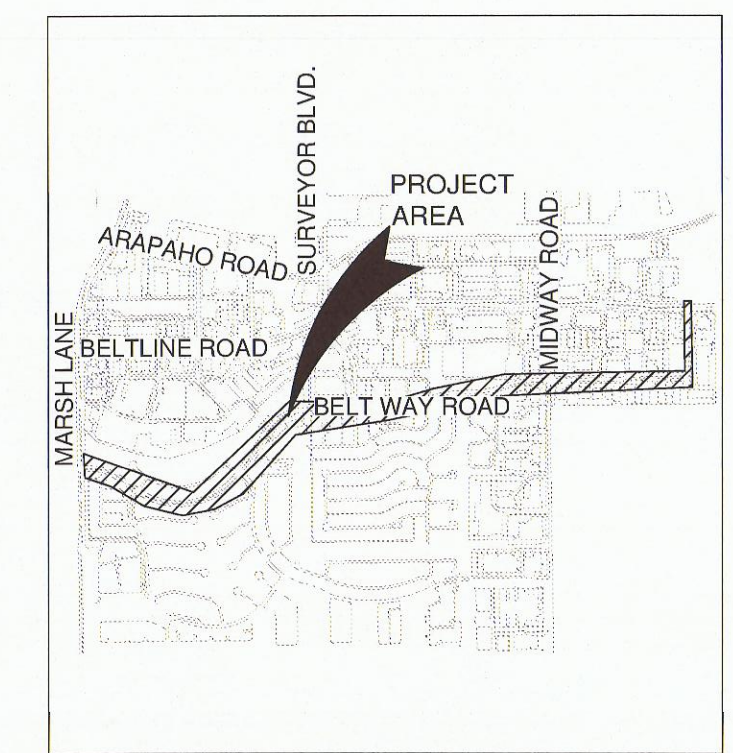

Project Name

**Beltway Drive
Parkway Improvements
Addison, Texas**
Project No: 14002

Issue Title

Construction Documents

Issue Date: 09.29.2014

Seal

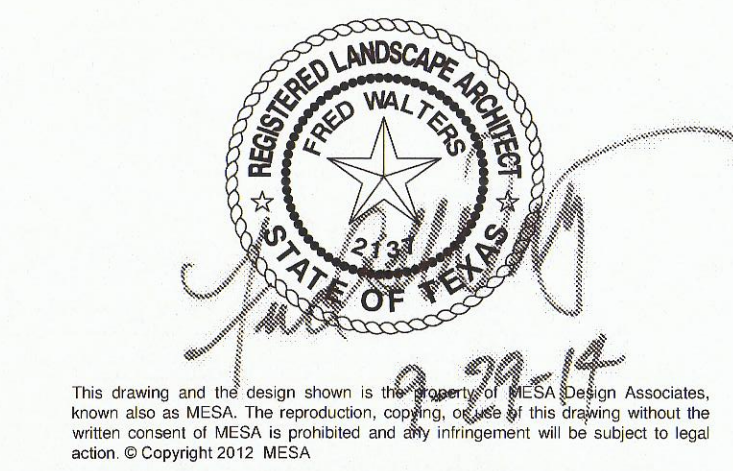

Issue / Addenda / Revisions

Date	Description
06.25.2014	50% Review
07.31.2014	90% Review
09.29.2014	100% Bid Documents

Drawing Title

Landscape Plan

Sheet No.

L5.04

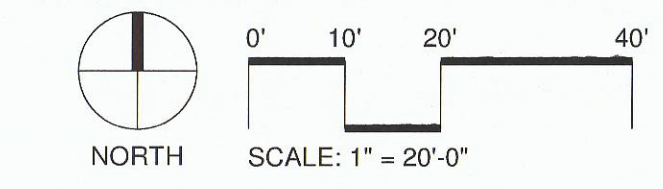
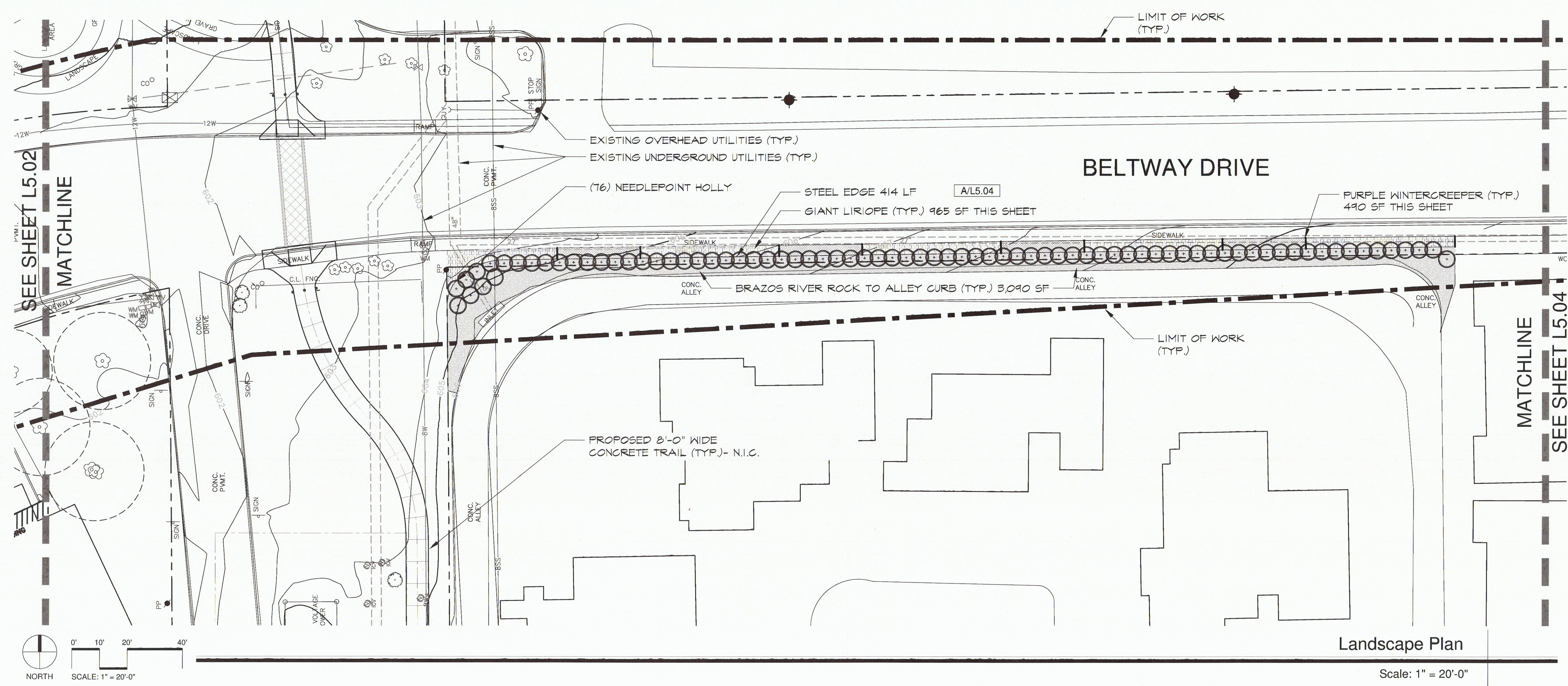

Landscape Plan
Scale: 1" = 20'-0"