

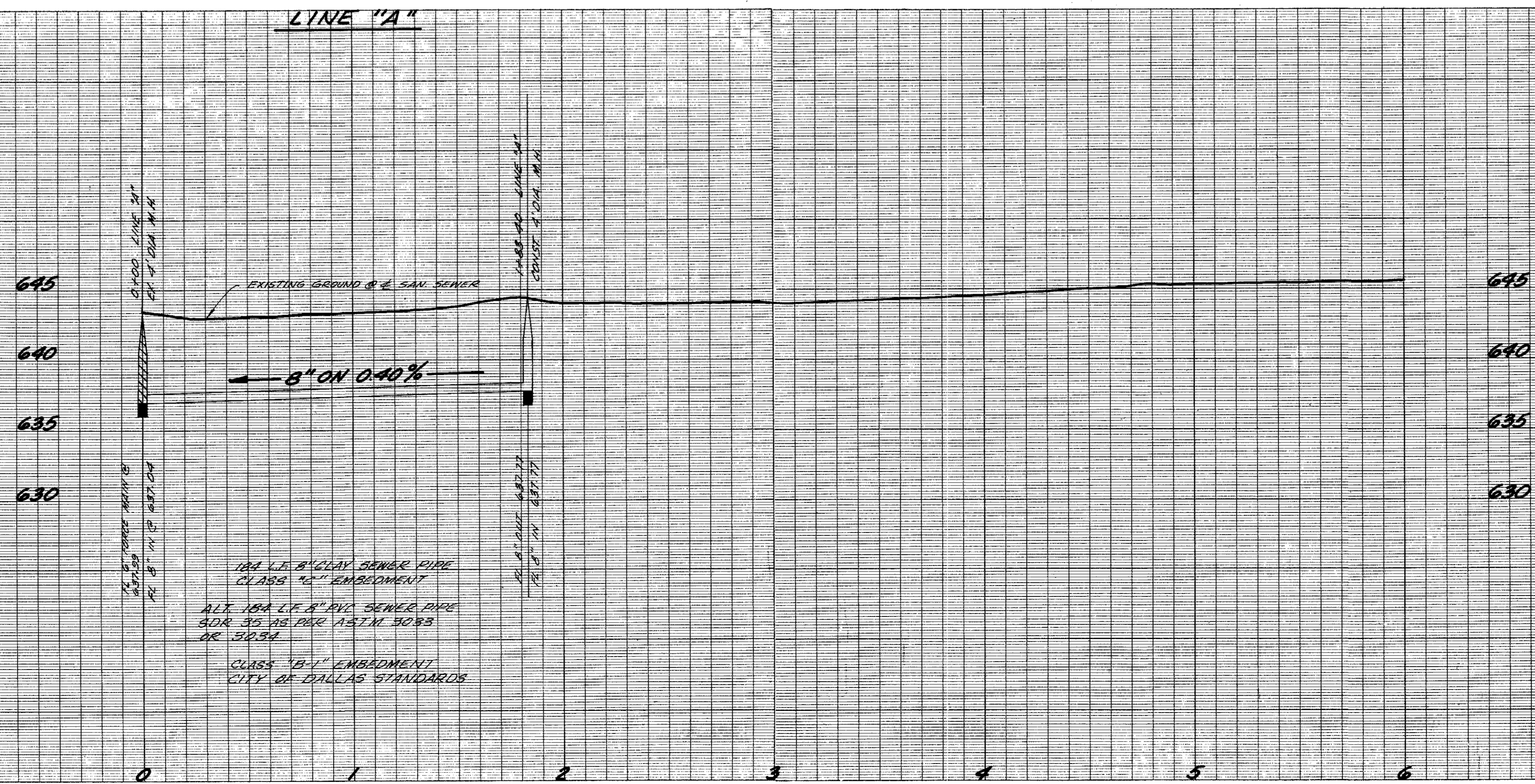

SCALE: 1"=100'

NOTE: IT IS THE CONTRACTOR'S RESPONSIBILITY TO LOCATE AND PROTECT EXISTING FORCE MAIN BETWEEN STA. 0+00 AND STA. 1+83.90 THIS PLAN.

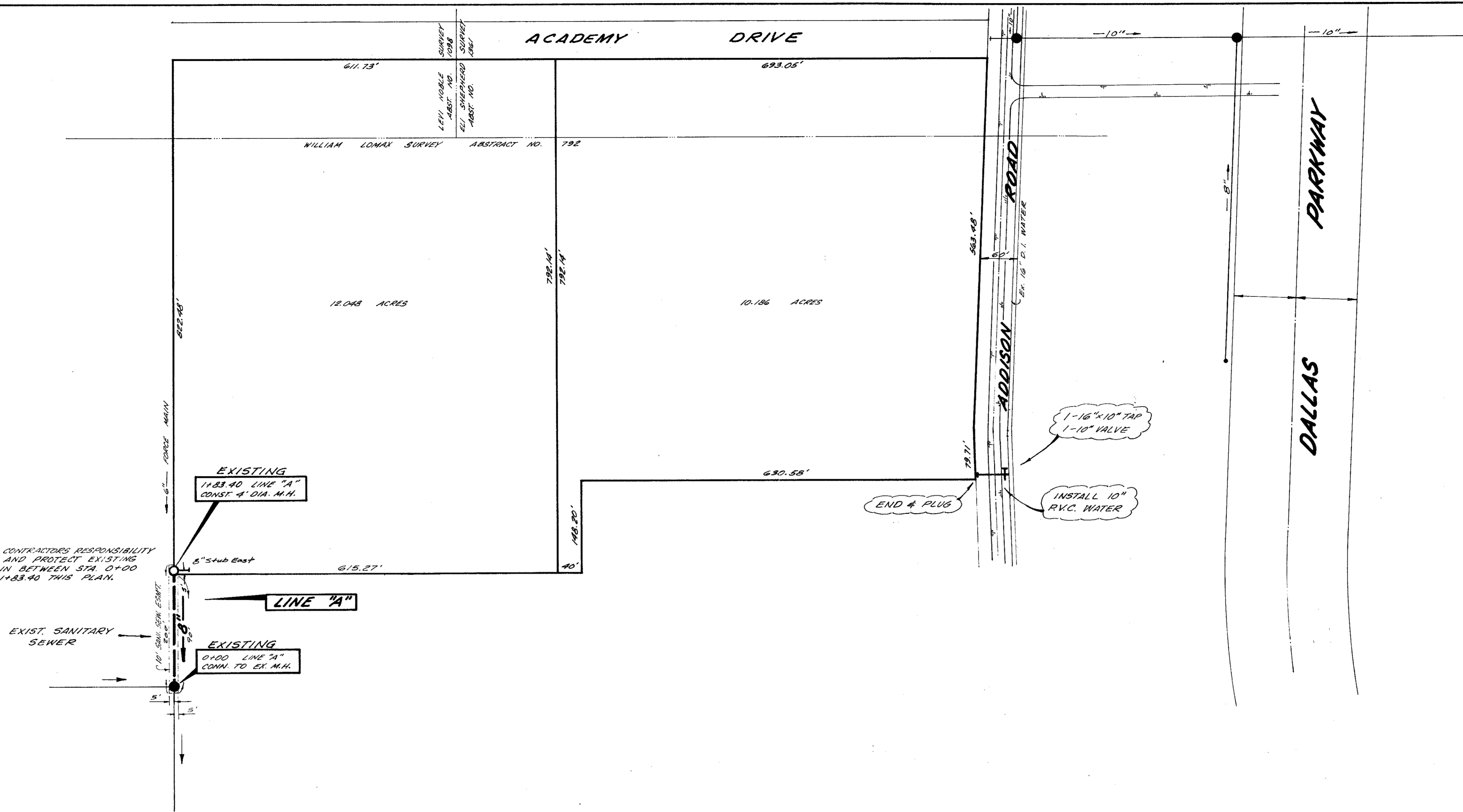

NOTE: IT WILL BE THE CONTRACTOR'S RESPONSIBILITY TO VERIFY THE LOCATION AND TO PROTECT ALL EXISTING UTILITIES.

BENCH MARK: NAIL IN THE WEST SIDE OF DODDZEE ROAD AND MARKER 240 FT NORTH OF SOUTHWEST CORNER OF THE TEXAS CHRISTIAN ACADEMY TRACT. ELEV. 640.00

100 LBS. 8" CLAY SINKER PIPE CLASS 'B-1' EMBEDMENT  
ALL 100 LBS. 8" AVE. SINKER PIPE 30K 315 HIG. PIG. ASTM 3033 OR 3034  
CLASS 'B-1' EMBEDMENT CITY OF DALLAS STANDARDS

CITY OF ADDISON APPROVED FOR CONSTRUCTION BUILDING DEPARTMENT

CONTRACTOR IS HEREBY INSTRUCTED TO CHECK BOTH THE CITY AND LOCAL CODES TO VERIFY THE CORRECTNESS OF ALL INFORMATION TO BE USED IN THE CONSTRUCTION OF THIS PROJECT.



**WATER & SEWER PLANS**  
BENT TREE TOWERS APARTMENTS  
ADDISON ROAD  
ADDISON WATER UTILITIES  
CITY OF ADDISON, TEXAS

DESIGN	DRAWN	DATE	SCALE	NOTES	FILE	NO.
T.F.D.	T.O.K.	AUG. 77	1"=60'	T.F.D.		