

The contractor is responsible to preserve the final alignment and grade stakes as set by the engineer until the completed pavement is accepted by the City. In the event stakes are lost, the engineer accepts no responsibility for pavement alignment or grade.

BENCH MARK # 1

" 1" on T.C. 60' east of Addison Road north side of Westgrove  
ELEVATION: 641.96

BENCH MARK # 2

" 1" on T.C. 100'± north of Sir Lancelot Drive, west side of Addison Road  
ELEVATION: 642.49

27 26 25 24 23 22 21 20 19 18 17

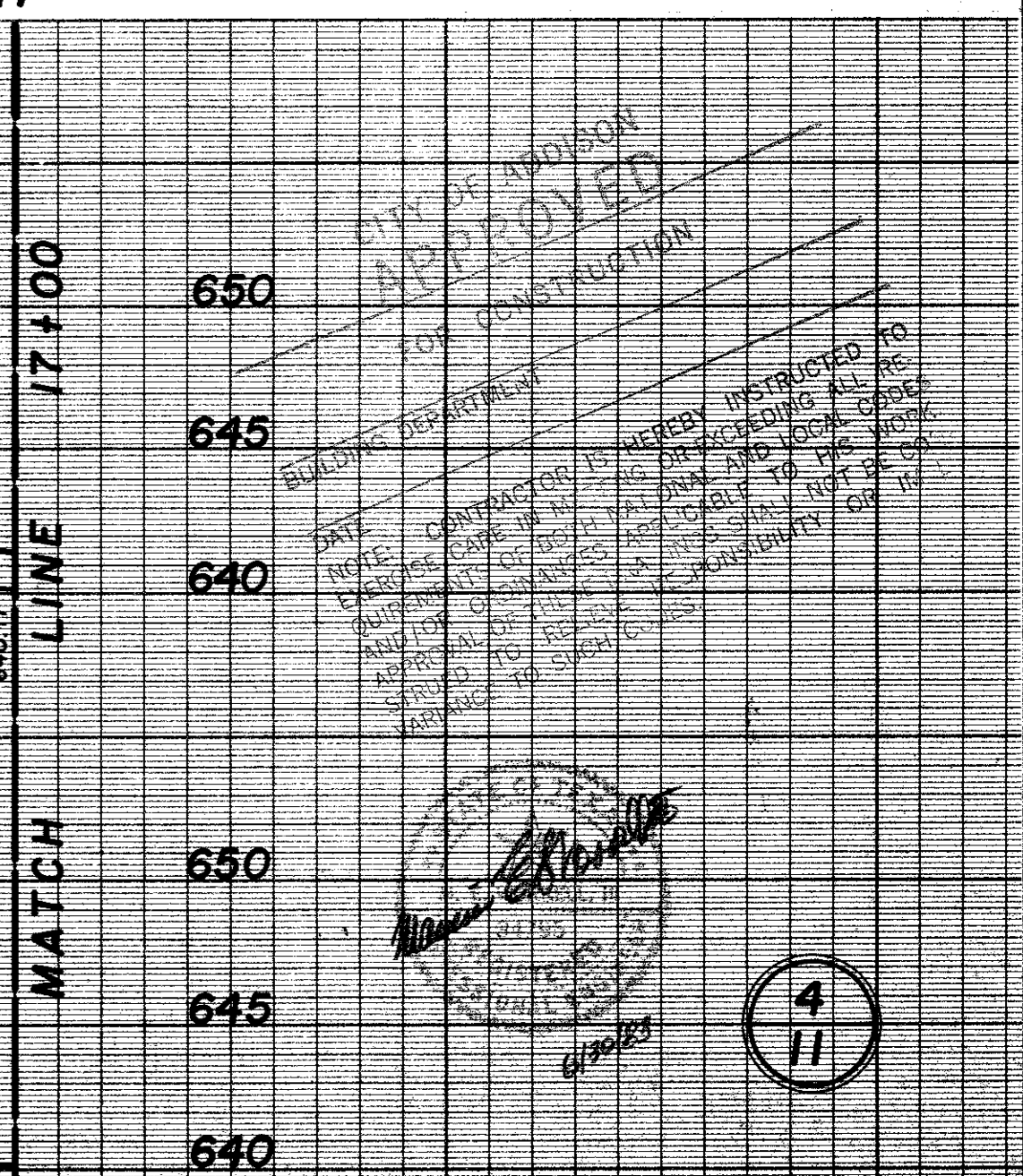
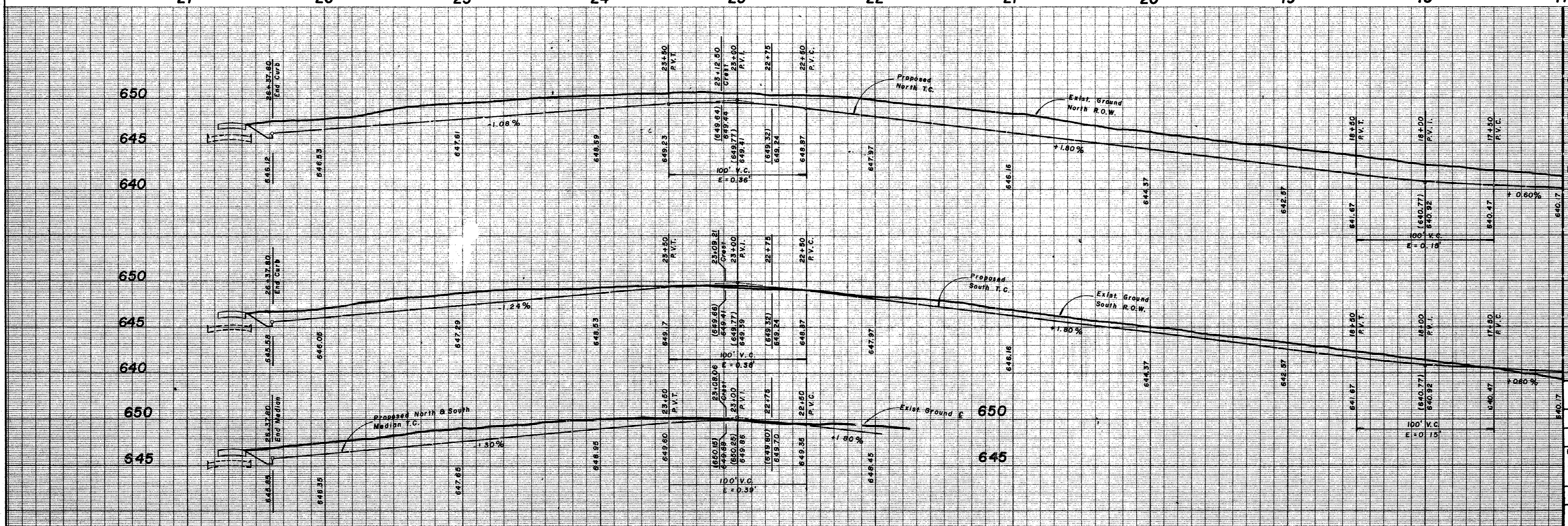

CITY OF ADDISON  
 APPROVED  
 FOR CONSTRUCTION  
 ENGINEERING DEPARTMENT  
 DATE: \_\_\_\_\_  
 CONTRACTOR IS HEREBY INSTRUCTED TO  
 TAKE CARE IN ALL WORKING ALL THE  
 APPROVAL OF THIS PLAN IS NOT A GUARANTEE  
 APPROVAL OF THIS PLAN IS NOT A GUARANTEE  
 APPROVAL OF THIS PLAN IS NOT A GUARANTEE  
 APPROVAL OF THIS PLAN IS NOT A GUARANTEE

**PAVING PLAN**  
**BENT TREE PLAZA PARKWAY**  
**CITY OF ADDISON, TEXAS**  
 ENGINEERS **WORRELL & ASSOCIATES, INC.** PLANNERS  
 13619 INWOOD ROAD, SUITE 300  
 DALLAS, TEXAS 75234

DESIGN	DRAWN	DATE	SCALE	NOTES	FILE	NO
WBA	D.S.W.	OCT. '82	H: 1"=40' V: 1"=6'	8201 01		

4  
 11