

NOTE: New Sanitary Sewer Must Be Constructed and Approved Before Removing Any Part of Existing Sanitary Sewer.

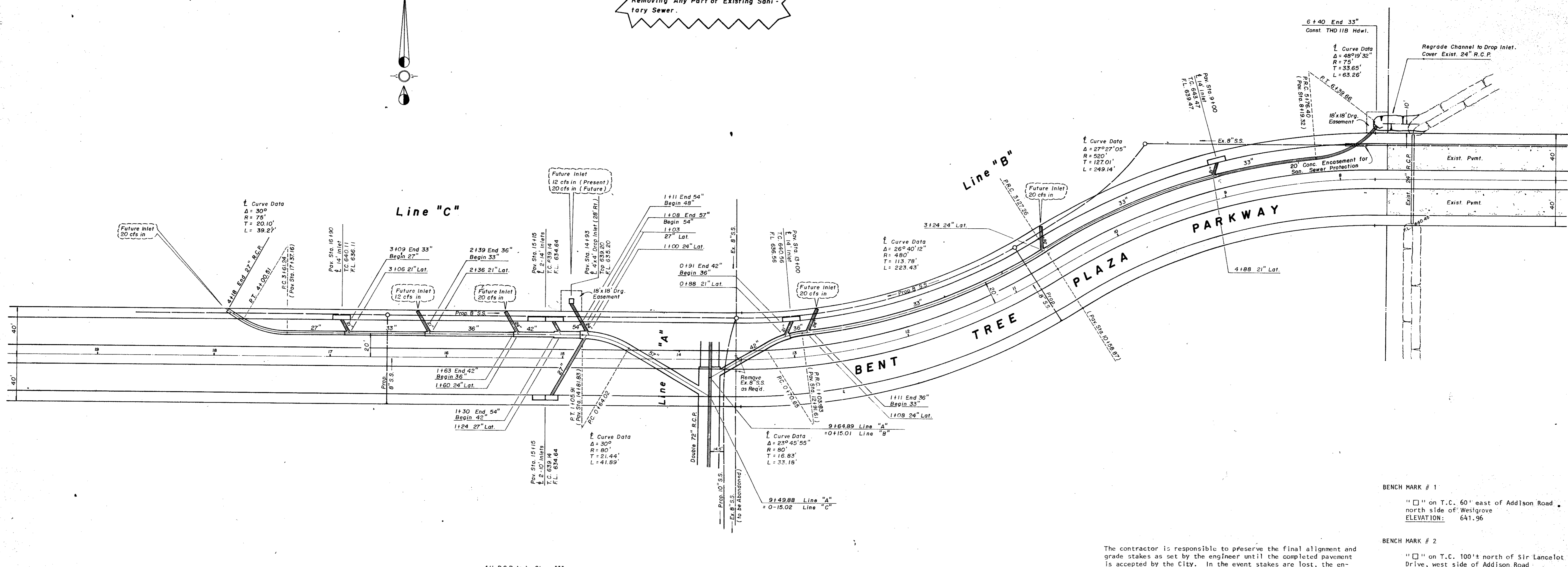
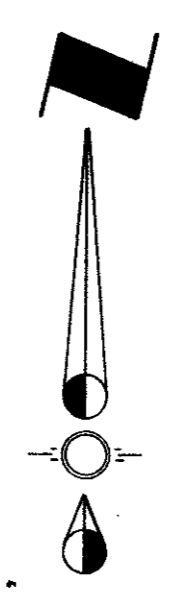

BENCH MARK # 1
 "□" on T.C. 60' east of Addison Road, north side of Westgrove Drive, west side of Addison Road
 ELEVATION: 641.96

BENCH MARK # 2
 "□" on T.C. 100' north of Sir Lancelot Drive, west side of Addison Road
 ELEVATION: 642.49

The contractor is responsible to preserve the final alignment and grade stakes as set by the engineer until the completed pavement is accepted by the City. In the event stakes are lost, the engineer accepts no responsibility for pavement alignment or grade.

All R.C.P. to be Class III.

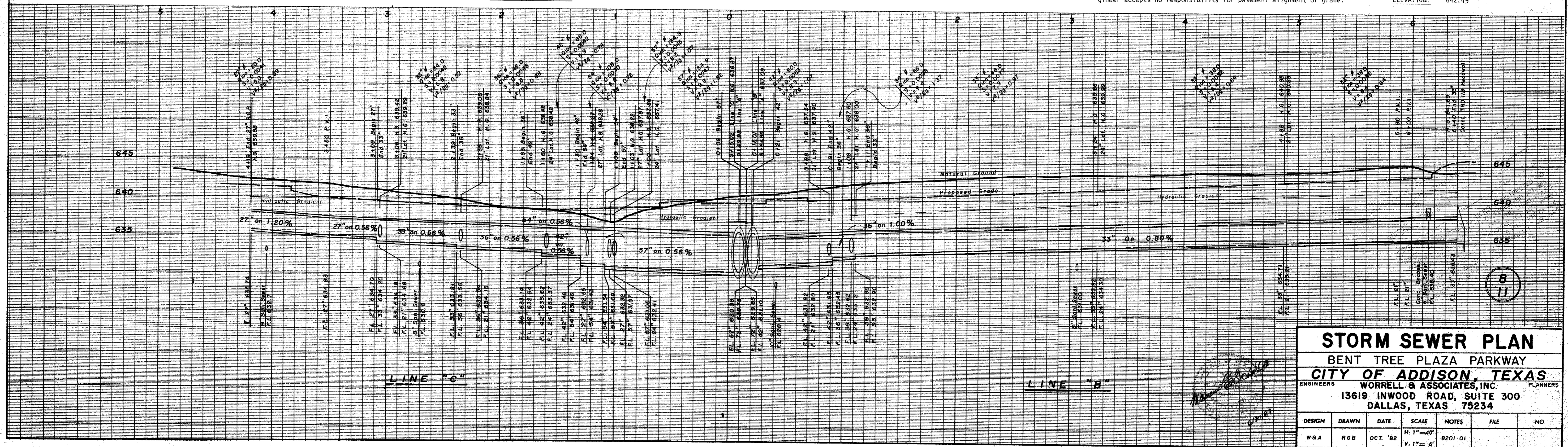

| | | | | | | |
|--|-------|----------|-----------------------|---------|------|-----|
| STORM SEWER PLAN | | | | | | |
| BENT TREE PLAZA PARKWAY | | | | | | |
| CITY OF ADDISON, TEXAS | | | | | | |
| ENGINEERS WORRELL & ASSOCIATES, INC. PLANNERS | | | | | | |
| 13619 INWOOD ROAD, SUITE 300 | | | | | | |
| DALLAS, TEXAS 75234 | | | | | | |
| DESIGN | DRAWN | DATE | SCALE | NOTES | FILE | NO. |
| W&A | RGB | OCT. '82 | H: 1"=40' V: 1"=4' | 8201-01 | | |