

**NOTE:** New Sanitary Sewer Must Be Constructed and Approved Before Removing Any Part of Existing Sanitary Sewer.

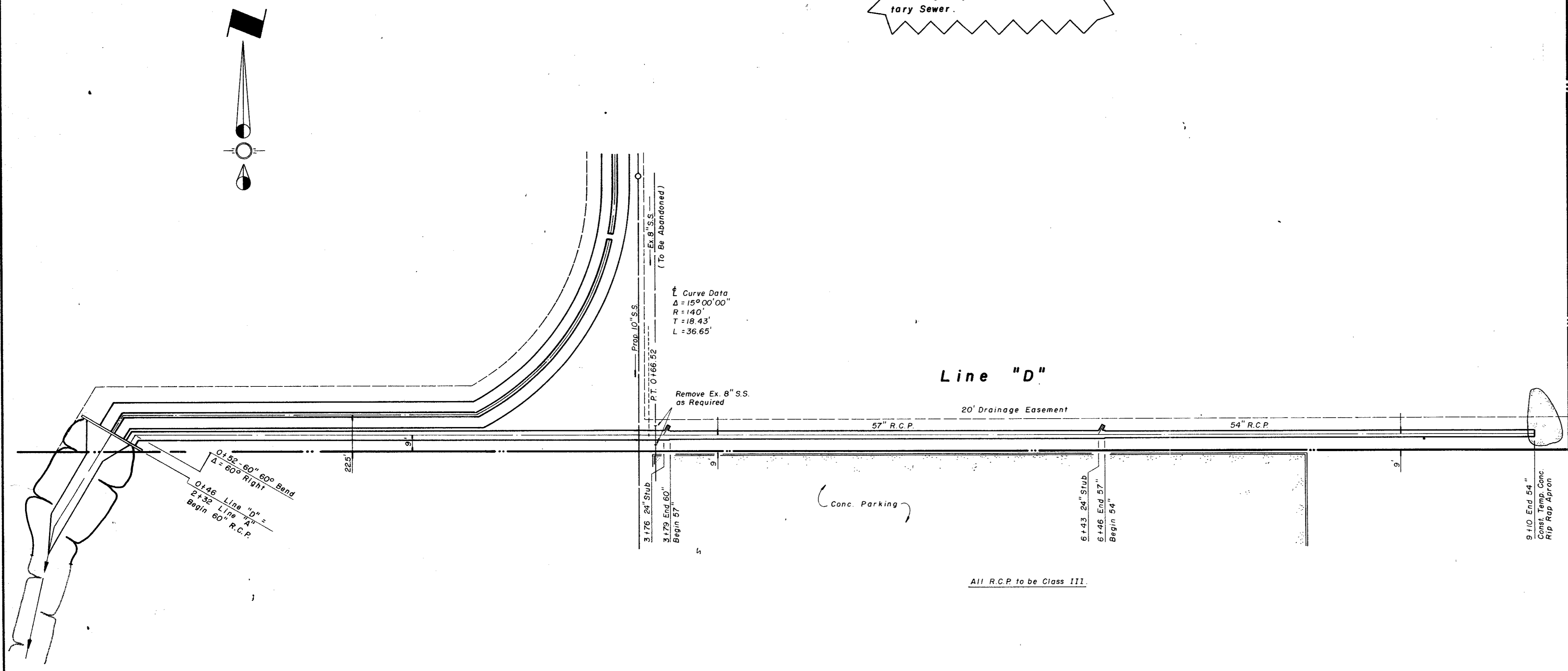

**Line "D"**

All R.C.P. to be Class III.

BENCH MARK # 1  
 "□" on T.C. 60' east of Addison Road north side of Westgrove Drive, west side of Addison Road  
 ELEVATION: 641.96

BENCH MARK # 2  
 "□" on T.C. 100'± north of Addison Drive, west side of Addison Road  
 ELEVATION: 642.49

The contractor is responsible to preserve the final alignment and grade stakes as set by the engineer until the completed pavement is accepted by the City. In the event stakes are lost, the engineer accepts no responsibility for pavement alignment or grade.

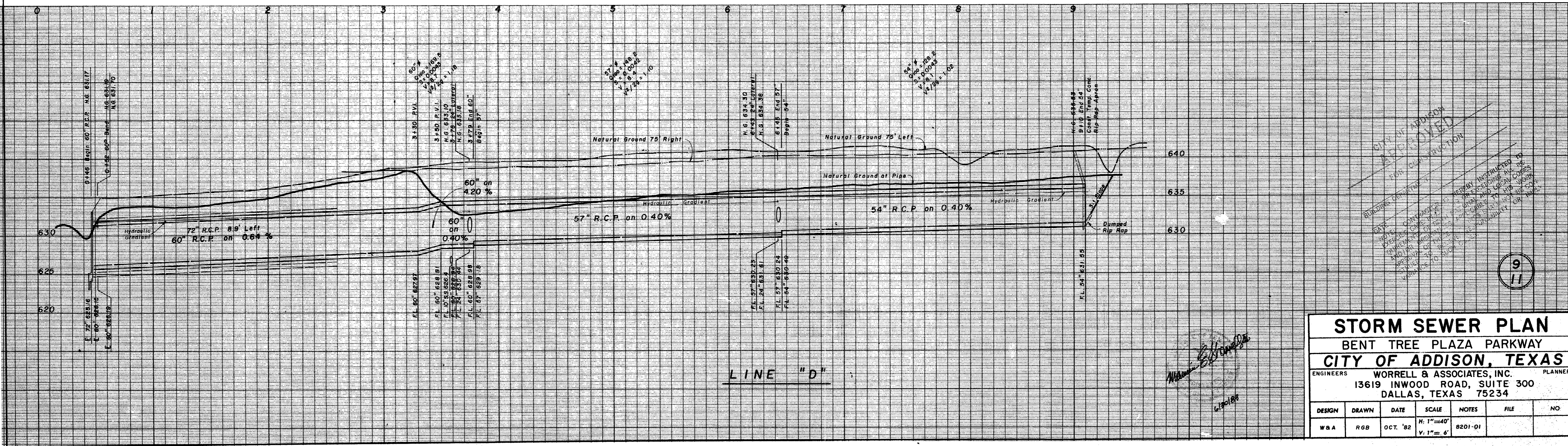

CITY OF ADDISON  
 RECEIVED  
 10/11/02  
 ENGINEERING DEPARTMENT  
 13619 INWOOD ROAD, SUITE 300  
 DALLAS, TEXAS 75234  
 WWW.CITYOFADDISON.TX

9  
 11

**STORM SEWER PLAN**  
 BENT TREE PLAZA PARKWAY  
 CITY OF ADDISON, TEXAS  
 ENGINEERS: WORRELL & ASSOCIATES, INC. PLANNERS  
 13619 INWOOD ROAD, SUITE 300  
 DALLAS, TEXAS 75234

| DESIGN | DRAWN | DATE     | SCALE                 | NOTES   | FILE | NO. |
|--------|-------|----------|-----------------------|---------|------|-----|
| WBA    | RGB   | OCT. '02 | H: 1"=40'<br>V: 1"=6' | 8201-01 |      |     |