

B3-12  
B3-12

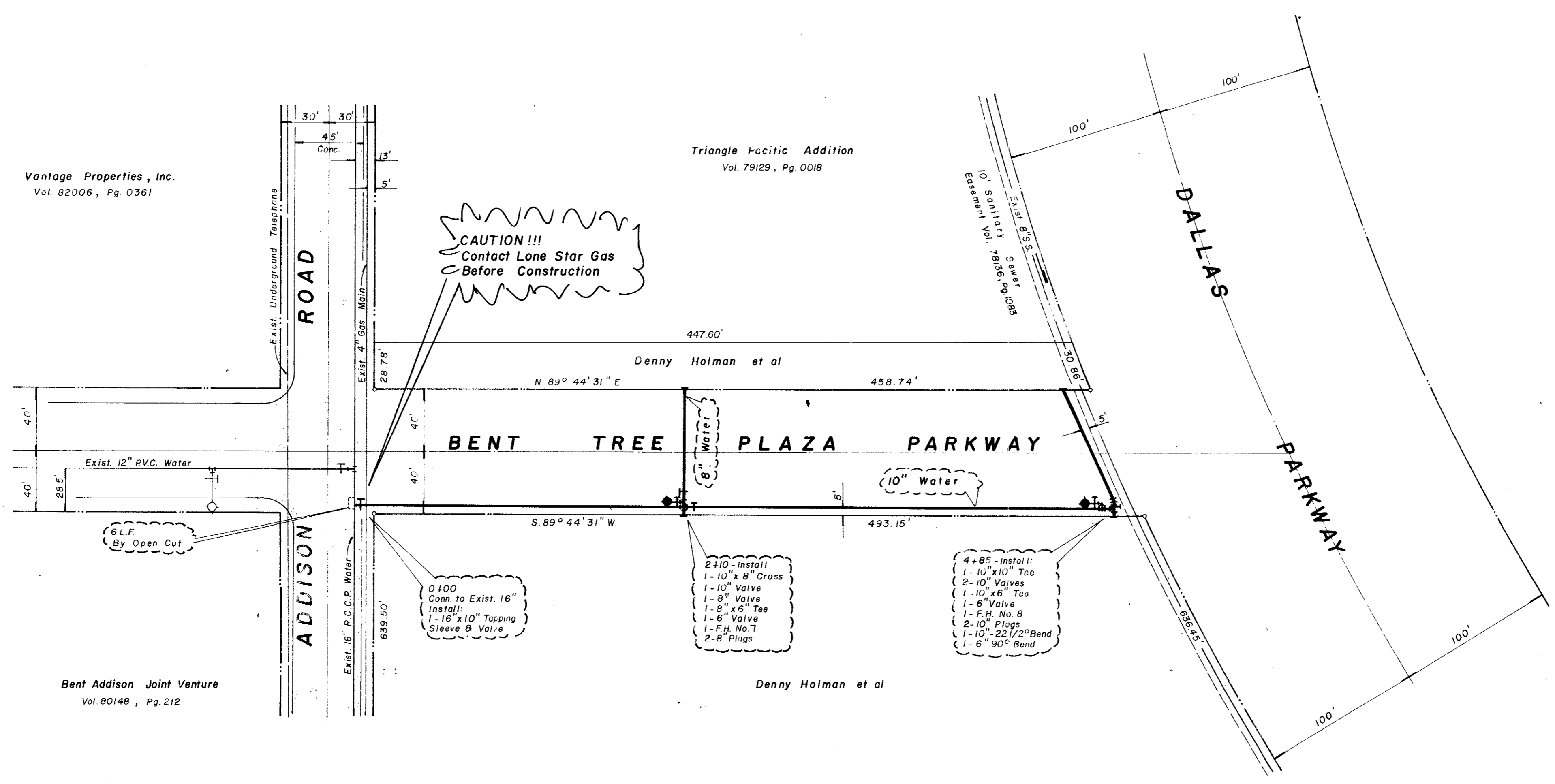
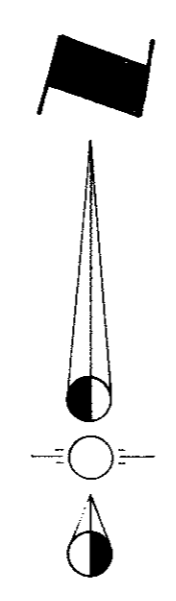

Vantage Properties, Inc.  
Vol. 82006, Pg. 0361

Triangle Pacific Addition  
Vol. 79129, Pg. 0018

Bent Addison Joint Venture  
Vol. 80148, Pg. 212

Denny Holman et al

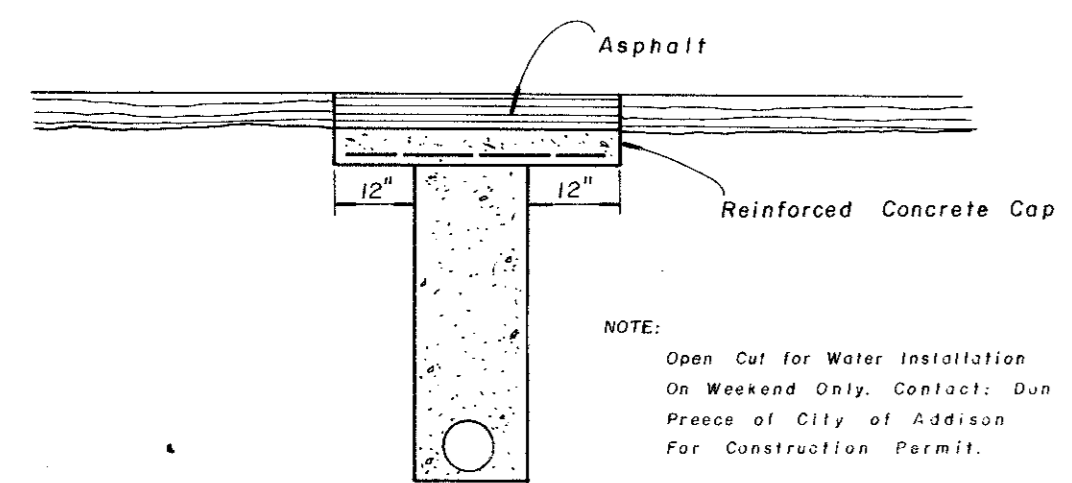

NOTE:  
Open Cut for Water Installation  
On Weekend Only. Contact: Dan  
Preece of City of Addison  
For Construction Permit.

Detail For Open Cut  
N.T.S.

NOTE:  
The Contractor Shall Protect All Public Utilities in the  
Construction of This Project. All Manholes, Cleanouts  
Valve Boxes, Fire Hydrants, etc., Must Be Adjusted To  
Proper Line And Grade By The Contractor After  
Placing Of Permanent Paving.

**FIRE HYDRANT ELEVATIONS**

No.	Elev. at Bottom of Flange
7.	639.60
8.	637.35

BENCH MARK # 1  
"□" on T.C. 60' east of Addison Road  
north side of Westgrove  
ELEVATION: 641.96

BENCH MARK # 2  
"□" on T.C. 100' north of Sir Lancelot  
Drive, west side of Addison Road  
ELEVATION: 642.49

CITY OF ADDISON  
**APPROVED**  
FOR CONSTRUCTION

BUILDING DEPARTMENT

DATE: \_\_\_\_\_  
NOTE: CONTRACTOR IS HEREBY INSTRUCTED TO  
EXERCISE CARE IN MEETING OR EXCEEDING ALL RE-  
QUIREMENTS OF BOTH NATIONAL AND LOCAL CODES  
AND/OR ORDINANCES APPLICABLE TO HIS WORK.  
REMOVAL OF THESE PLINGS SHALL NOT BE CON-  
SIDERED A WAIVER OF BUILDER'S RESPONSIBILITY OR IMPLY  
ADVANCE TO SUCH CODES.

**WATER PLAN**  
BENT TREE PLAZA PARKWAY  
**CITY OF ADDISON, TEXAS**

ENGINEERS: **WORRELL & ASSOCIATES, INC.** PLANNERS

13619 INWOOD ROAD, SUITE 300  
DALLAS, TEXAS 75234

DESIGN	DRAWN	DATE	SCALE	NOTES	FILE	NO.
W 8A	RDK.	OCT. '82	1"=50'	8201-01		