

- GENERAL NOTES
- Sanitary Sewer to be PVC 60R 35 Sewer Pipe
 - Water Mains to be PVC 5.0R 18 Water Pipe
 - Fire Hydrants to be Mueller Centurian Only
 - Air Test Acceptable Per City of Dallas Standard
 - All Valves to be Mueller

NOTE: Verify Elevations in Field Prior to Construction

NOTE: All Sanitary Sewer Manholes to be Poured in Place

• ~ Indicates Test Borings Location

- Boring Legend
- A - Reddish Brown sand
 - B - Dark Brown Clay
 - C - Tan Clay
 - D - Tan Weathered Limestone
 - E - Gray Limestone
 - F - Brown Clay

10' 0" San. Sew. Easement
 10' 0" San. Sew. Easement
 10' 0" San. Sew. Easement
 10' 0" San. Sew. Easement
 10' 0" San. Sew. Easement

0700 "A" = Ex. 8" San. Sew. Const. 4.0' Dia. M.H. Over Ex. 8" San. Sew.

3150 "A" Const. 4.0' Dia. M.H.

7120 "A" Const. 4.0' Dia. M.H.

Prop. Bldg. F.F. 649.70

9190 "A" Const. 4.0' Dia. M.H. Over Ex. 8" San. Sew.

Conn. to Ex. 16" R.C.P. Water & Install 1-16" x 8" Top Sleeve & Valve

Caution? Underground Tele. Cable in Area. Contact S.W. Bell Tele. Co. 2 Working Days Prior to Construction in Area.

Install 2" stub Out to Median for Sprinkler System

Move Ex. F.H. to Parkway - Place 6' N. of #

Install 12" P.V.C. Water

Install 8" San. Sew. Lateral - 71.5 Lin. Ft. Required

Install 1-12" x 6" Tee 1-6" Valve 1-Fire Hydr.

Conn. to Ex. 16" R.C.P. Water & Install 1-16" x 12" Top Sleeve & Valve

45 L.F. By Other Than Open Cut

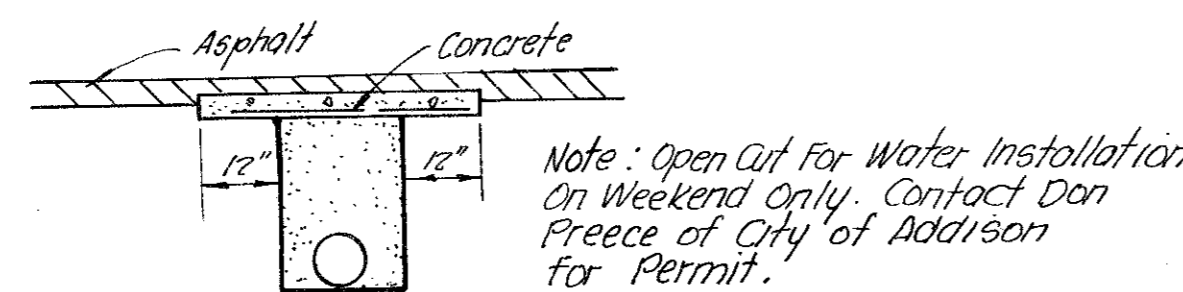

Note: Open Cut For Water Installation on Weekend Only. Contact Don Preece of City of Addison for Permit.

DETAIL OF CONCRETE CAP FOR OPEN CUT
No Scale

TYPICAL EMBEDMENT FOR WATER & SANITARY SEWER
No Scale

No Scale

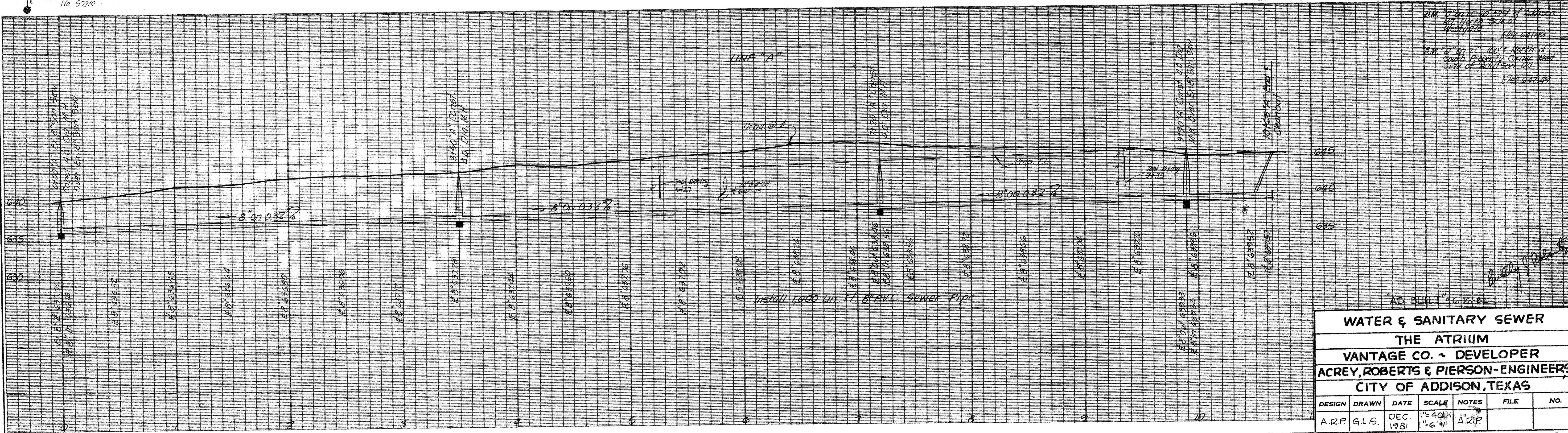

WATER & SANITARY SEWER						
THE ATRIUM						
VANTAGE CO. - DEVELOPER						
ACREY, ROBERTS & PIERSON-ENGINEERS						
CITY OF ADDISON, TEXAS						
DESIGN	DRAWN	DATE	SCALE	NOTES	FILE	NO.
A.R.P.	G.L.S.	DEC. 1981	1" = 40' H 1" = 6' V	A.R.P.		