

NOTE: New Sanitary Sewer Must Be Constructed and Approved Before Removing Any Part of Existing Sanitary Sewer.

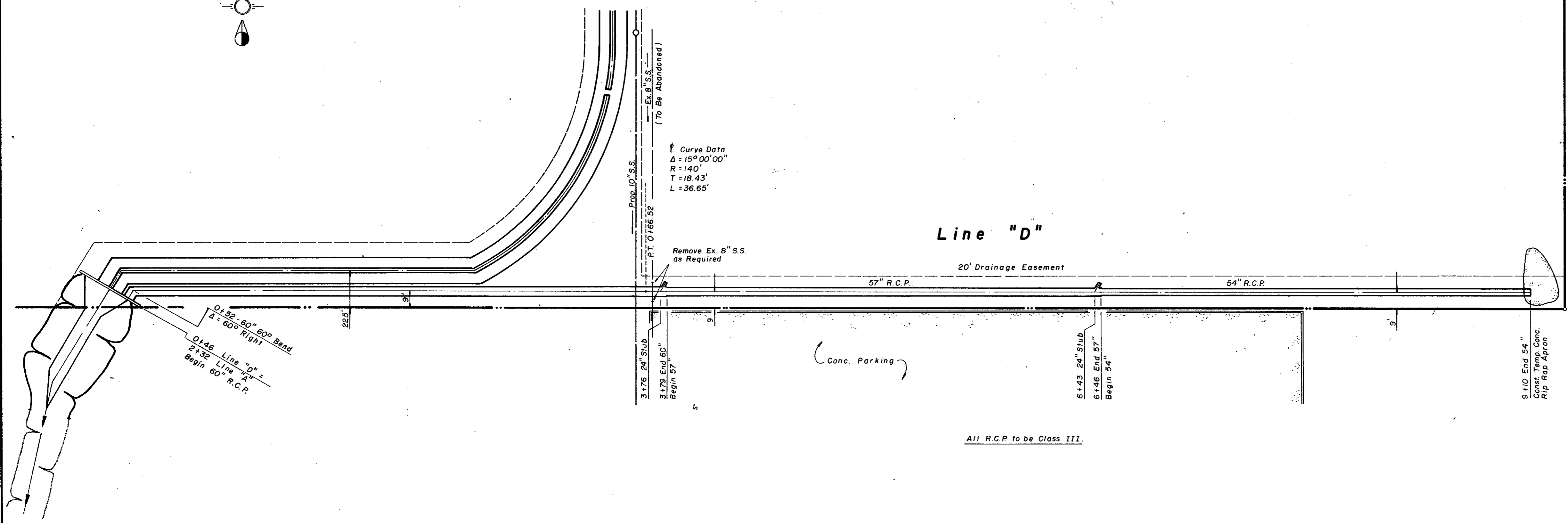
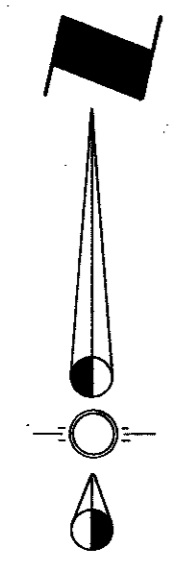

All R.C.P. to be Class III.

BENCH MARK # 1

As - Built Information was provided by Utility Contractor. Worrell & Associates, Inc. assumes no responsibility for placement of utilities.

"□" on T.C. 60' east of Addison Road north side of Westgrove  
ELEVATION: 641.96

BENCH MARK # 2

The contractor is responsible to preserve the final alignment and grade stakes as set by the engineer until the completed pavement is accepted by the City. In the event stakes are lost, the engineer accepts no responsibility for pavement alignment or grade.

"□" on T.C. 100'± north of Sir Lancelot Drive, west side of Addison Road  
ELEVATION: 642.49

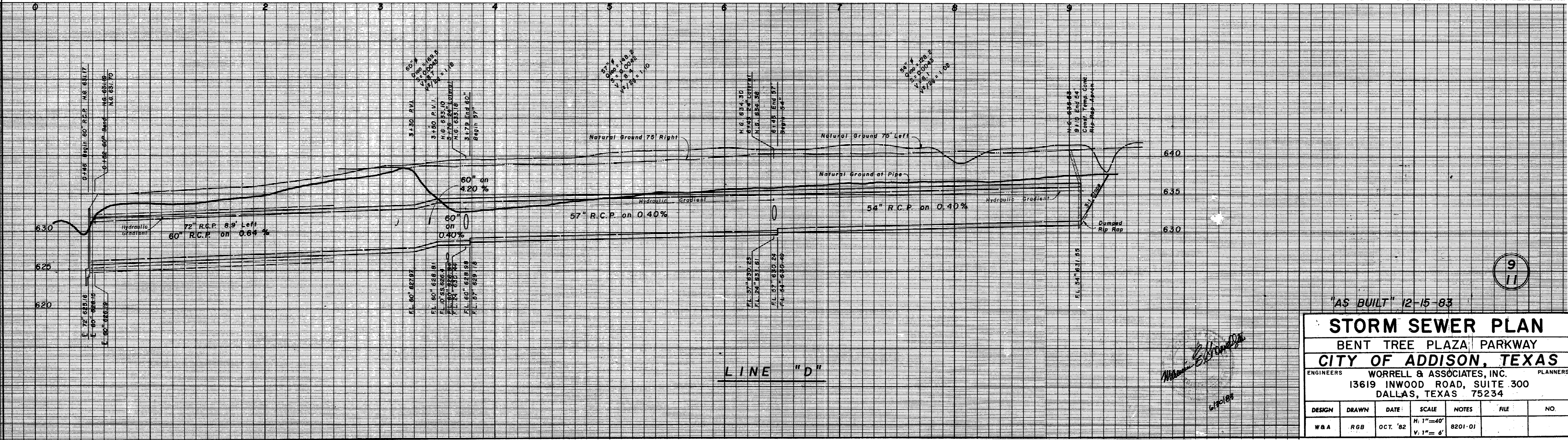

"AS BUILT" 12-15-83

**STORM SEWER PLAN**  
 BENT TREE PLAZA PARKWAY  
**CITY OF ADDISON, TEXAS**  
 ENGINEERS: WORRELL & ASSOCIATES, INC. PLANNERS  
 13619 INWOOD ROAD, SUITE 300  
 DALLAS, TEXAS 75234

DESIGN	DRAWN	DATE	SCALE	NOTES	FILE	NO.
W & A	RGB	OCT. '82	H: 1"=40' V: 1"= 6'	8201-01		