

COORDINATE TABLE

STATION	NORTH	EAST
0+00	N. 10202.5927	E. 9830.5195
0+45.72	N. 9892.6789	E. 9889.2045
1+41.84	N. 9726.8072	E. 9853.4974
2+48.82	N. 9723.9900	E. 9846.0465
3+42.85	N. 9723.4019	E. 9846.0465
3+92.50	N. 9633.1911	E. 9820.7842
4+18.14	N. 9633.1911	E. 9813.1910
4+18.14	N. 9591.6892	E. 9791.9110
5+45.82	N. 9591.6892	E. 9790.5574
6+19.76	N. 9445.6144	E. 9807.4585
SY. PT. 1	N. 10000.0000	E. 10000.0000
SY. PT. 2	N. 9944.2265	E. 9989.3914
SY. PT. 118	N. 9705.2977	E. 9859.2176
SY. PT. 192	N. 9630.9039	E. 9796.1836
SY. PT. 286	N. 9463.5185	E. 9786.9595

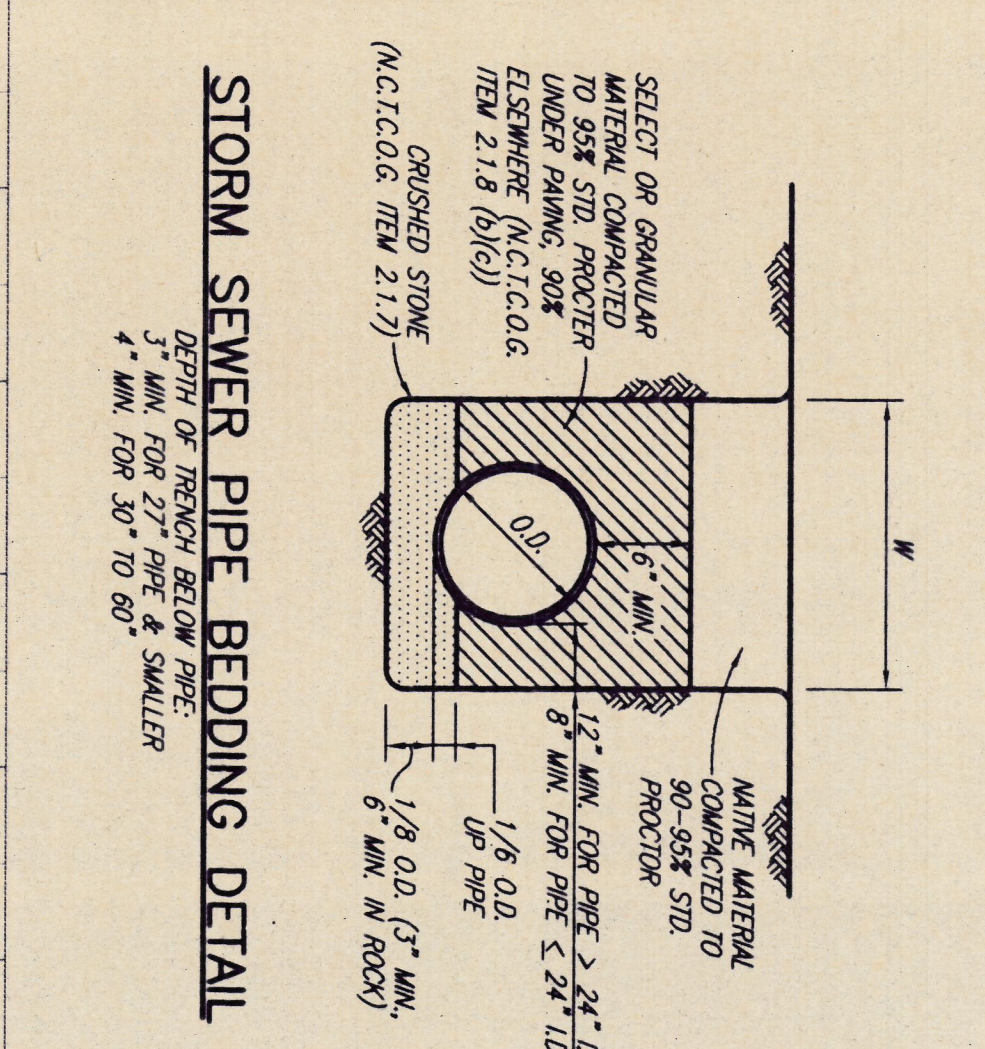

GENERAL NOTES:

- CONTRACTOR SHALL PROTECT UNDERGROUND SPRINKLER SYSTEMS. ANY DAMAGE CAUSED DUE TO CONSTRUCTION SHALL BE IMMEDIATELY REPAIRED LICENSEE APPROVED AT CONTRACTOR'S EXPENSE.
- CONTRACTOR SHALL REMOVE AND DISPOSE OF TREES AS SHOWN ON THE CONSTRUCTION PLANS OR AS DIRECTED IN WRITING BY THE CITY.
- CONTRACTOR SHALL HAVE A LICENSED LANDSCAPE FIRM TRIM EXISTING TREES FOR CONSTRUCTION PURPOSES.
- CONTRACTOR SHALL FURNISH, PLACE AND MAINTAIN SOLID SOIL ON RESIDENTIAL PROPERTIES IN ALL DISTURBED AREAS FROM CONSTRUCTION ACTIVITIES. GROUND SHALL BE ADEQUATE PRIOR TO PLACING SOIL.
- CONTRACTOR SHALL REMOVE THREE SECTIONS OF CHAIN LINK FENCE AFTER COMPLETION OF SEWER CONSTRUCTION. CONTRACTOR SHALL SET NEW POSTS IN CONCRETE AND REINFORCE FABRIC. TEMPORARY FENCE SHALL BE ERECTED DURING NON WORKING TIMES.
- SEE SHEETS NOS. 3 AND 4 FOR 1"=10' SCALE OF PLAN.
- IN THE EVENT SPRINGS ARE DISCOVERED DURING EXCAVATION, THE CONTRACTOR SHALL HAVE THE GRATE INLET BOX WIDENED TO INCLUDE DRAIN HOLES. DRAIN HOLES SHALL BE A MINIMUM OF 3 INCHES IN DIAMETER AND BE LOCATED IN THE FLOOR AND IN EACH SIDEWALL. FOUR SUCH HOLES SHALL BE IN THE FLOOR AND IN EACH SIDEWALL. THE HOLES OUTSIDE OF THE BOX SHALL BE WELDED WITH A GEOTECHNICAL FILTER CLOTH (TYPICAL 1120 OR EQUAL).
- CONTRACTOR SHALL REMOVE EXISTING PHOTONIA PLANTS. AFTER ANY EQUAL NUMBER OF NEW 10 GALLON PHOTONIA PLANTS AT LOCATIONS DESIGNATED BY THE PROPERTY OWNER.

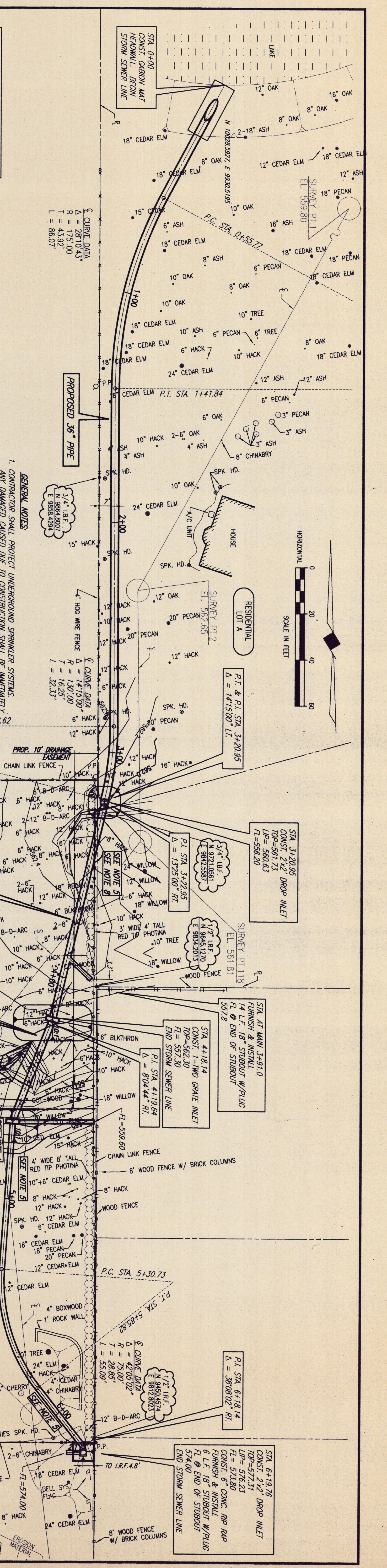

THESE DOCUMENTS ARE FOR BIDDING, CONSTRUCTION, AND PERMIT PURPOSES.

DATE: 11/13/96

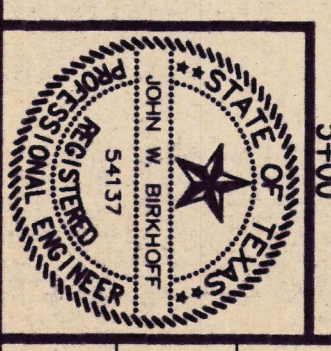

TOWN OF ADDISON, TEXAS

DRAINAGE IMPROVEMENTS

PLAN-PROFILE STA. 0+00 TO STA. 6+19.76

DESIGNED BY: J.W.B. R.L.L.

PROJECT: 95144

DATE: DECEMBER, 1995

SHEET NO. 2 OF 8 SHEETS

SHIMEK, JACOBS & FINKLEY

CONSULTING ENGINEERS

Dallas, Texas

NOTE A REMOVE EXISTING BERM AND RE-GRADE TO THE LIMITS SHOWN. ALL RE-GRADED SLOPES SHALL BE NO STEEPER THAN 3:1.

NOTE B: RAILROAD SPIKE FOUND IN THE NORTH SIDE OF A POWER POLE APPROXIMATELY 620 FEET SOUTH OF BELT LINE ROAD AND 150 FEET WEST OF WINWOOD ROAD. ELEV. 560.89

These plans and related specifications were prepared for construction of this project. The engineer's seal on these documents is not permitted without the written authorization of Shimek, Jacobs & Finkley.