

OFFICE ROOM FINISH SCHEDULE	FLOOR	BASE	WALLS	C.C.	REMARKS
1 EXEC. OFFICE	3/4" VINYL ASBESTOS	1/2" ELBEE	1/2" VINYL CLAD GYP BD	SUSPENDED ACOUSTIC BR	
2 CORRIDOR					
3 FOREMAN					
4 MEN'S TOILET					
5 WOMEN'S TOILET					
6 MECH./STOR					
7 ELECTRONICS					
8 CORRIDOR					
9 OFFICE					
10 RECEPTION					
11 OFFICE					
12 OFFICE					
13 OFFICE					

DESIGN CRITERIA	
ROOF LIVE LOAD	25 PSF
DEAD LOAD	15 PSF
WIND LOAD	15 PSF

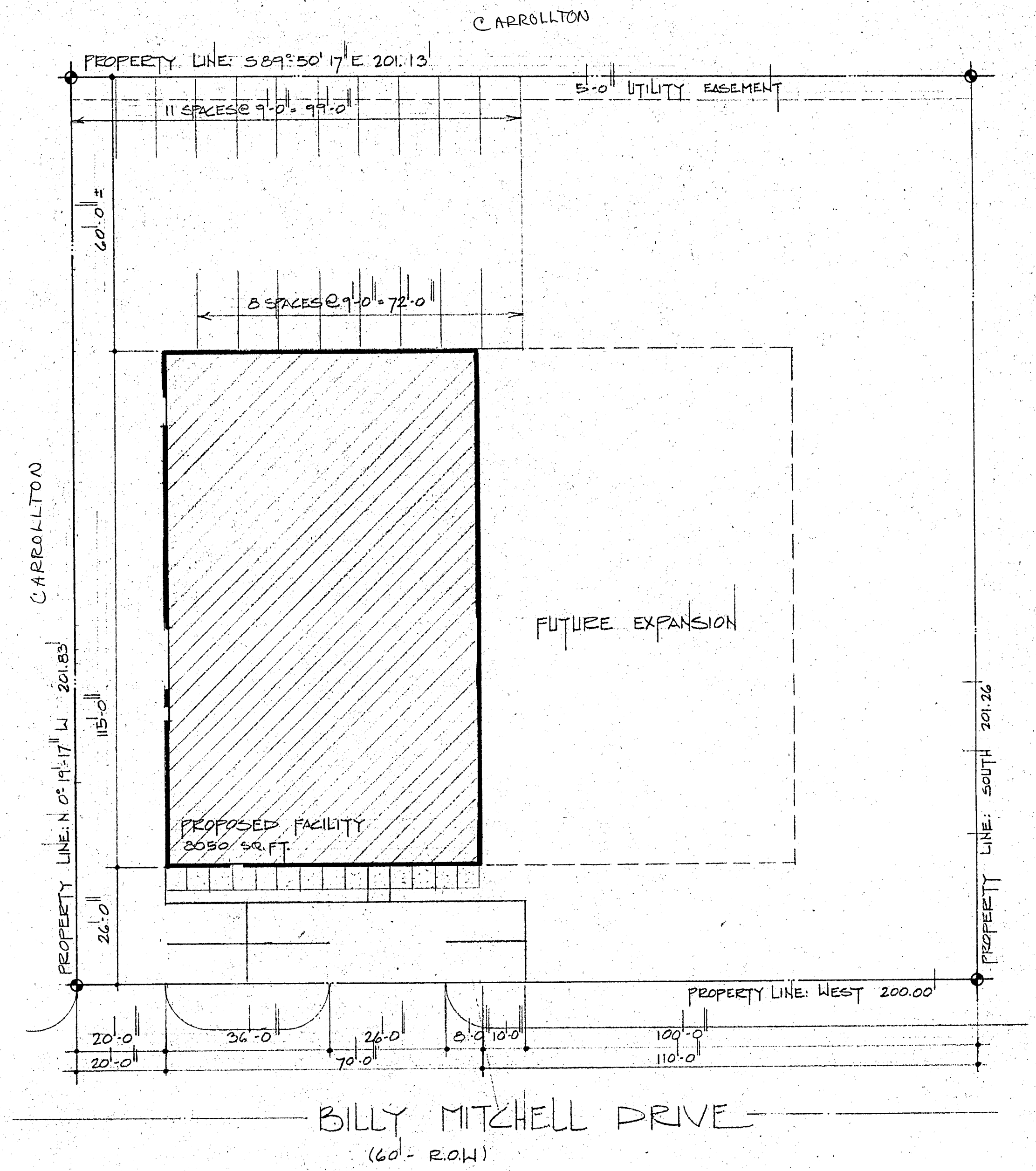

CITY OF ADDISON APPROVED
FOR CONSTRUCTION
BUILDING DEPARTMENT
DATE: 10-28-75
NOTE: CONTRACTOR IS HEREBY INSTRUCTED TO EXERCISE CARE IN MEETING OR EXCEEDING ALL REQUIREMENTS OF BOTH NATIONAL AND LOCAL CODES AND/OR ORDINANCES APPLICABLE TO HIS WORK. APPROVAL OF THESE DRAWINGS SHALL NOT BE CONSTRUED TO RELIEVE RESPONSIBILITY OR IMPLY VARIANCE TO SUCH CODES.

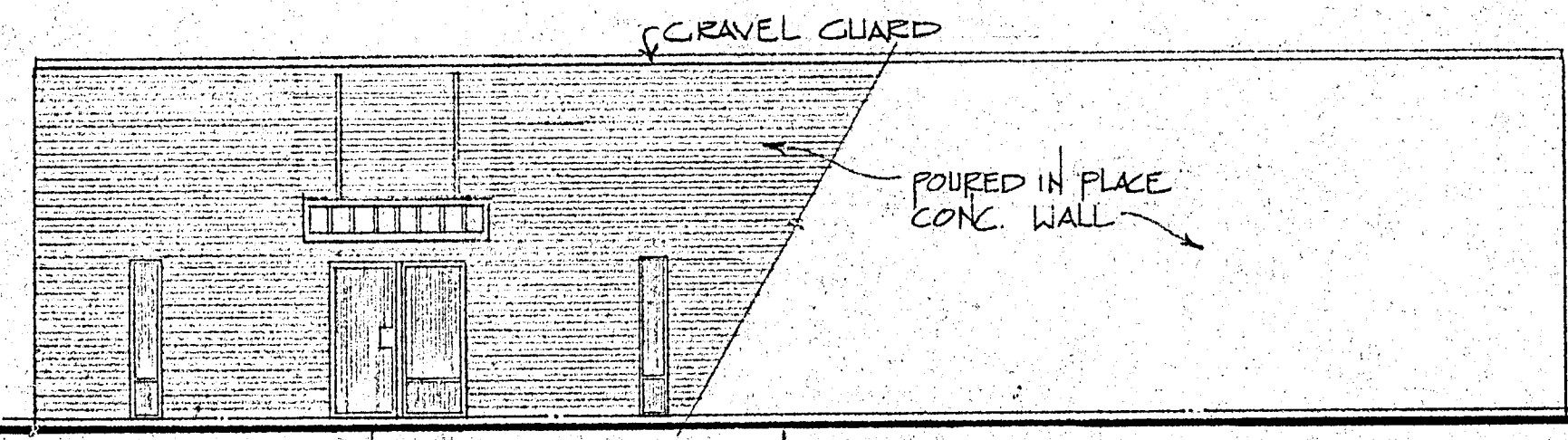
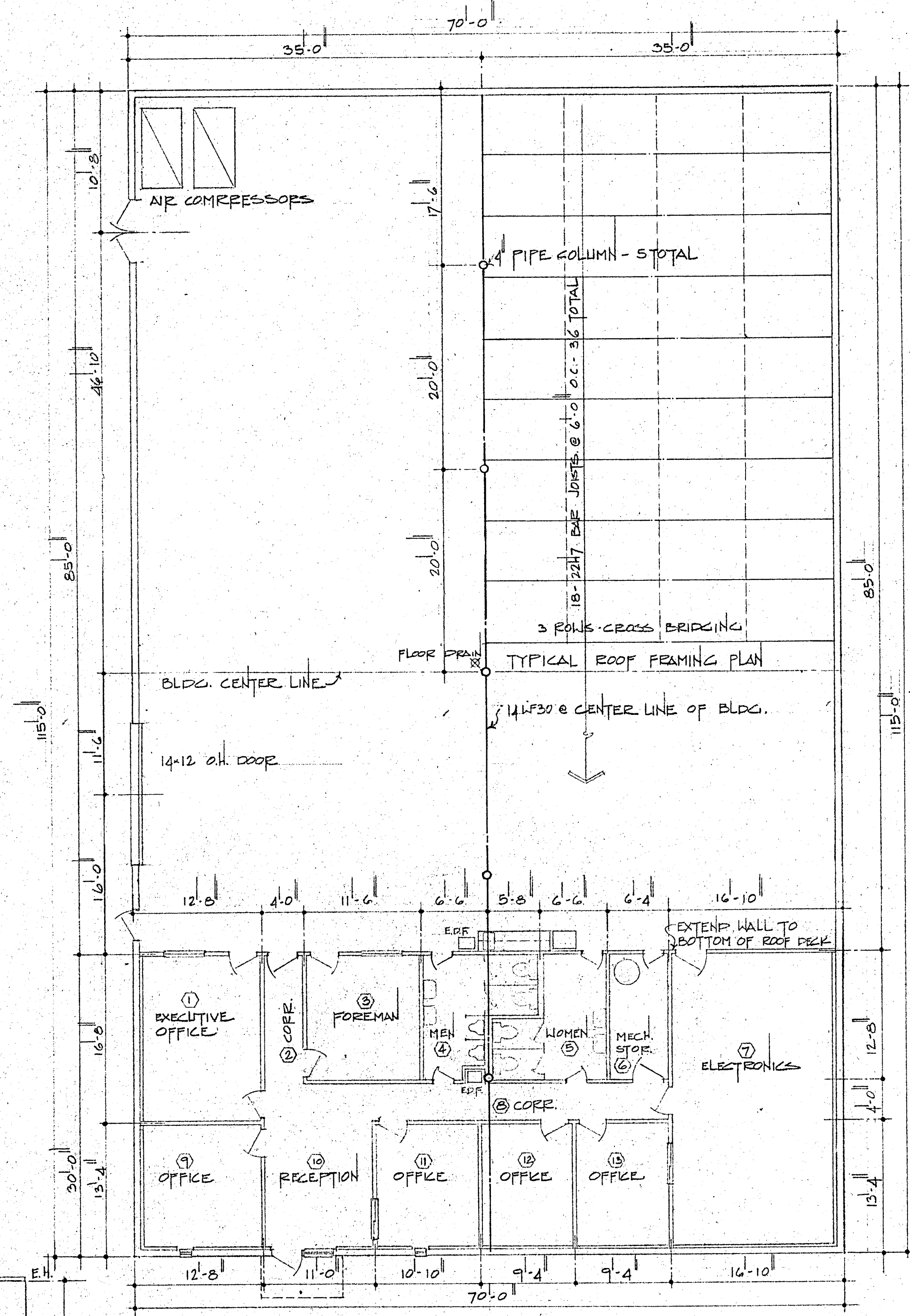
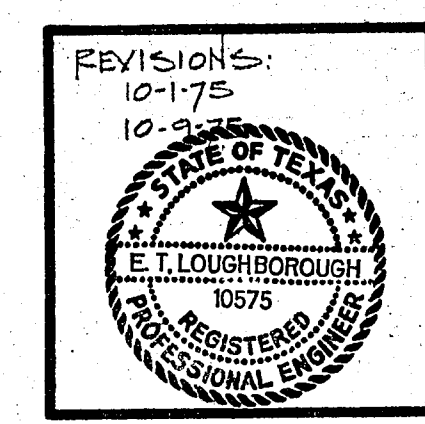

PROPOSED FACTORY / WAREHOUSE - REVISED
HOLLY ENTERPRISES
ADDISON, TEXAS

LOUGHBOROUGH ENGINEERING COMPANY
2607 MYRTLE SPRINGS • BOX 20035 • DALLAS, TEXAS 75220 • 214 - 358-1431

9-22-75
SHEET 1 OF 3