

MARSH

LANE

NOTE SEND BIDS TO OWNER
 ROBERT FOLSOME
 2001 MC KINNEY AVE.
 DALLAS TEX
 DUE AUG 27 1969

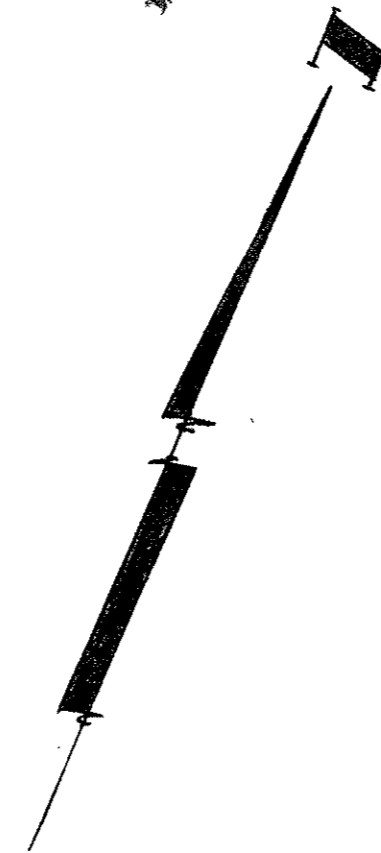

INNER R
 $\Delta = 49^{\circ}00'00''$
 $R = 700.00$
 $T = 319.01$
 $L = 598.65$

CURVE DATA
 $\Delta = 49^{\circ}00'00''$
 $R = 750.00$
 $T = 341.79$
 $L = 641.41$

OUTTER R
 $\Delta = 49^{\circ}00'00''$
 $R = 800.00$
 $T = 364.58$
 $L = 684.17$

NOTE: FOR TYPICAL LEFT TURN
 LANE DETAIL - SEE SH. 307.B.

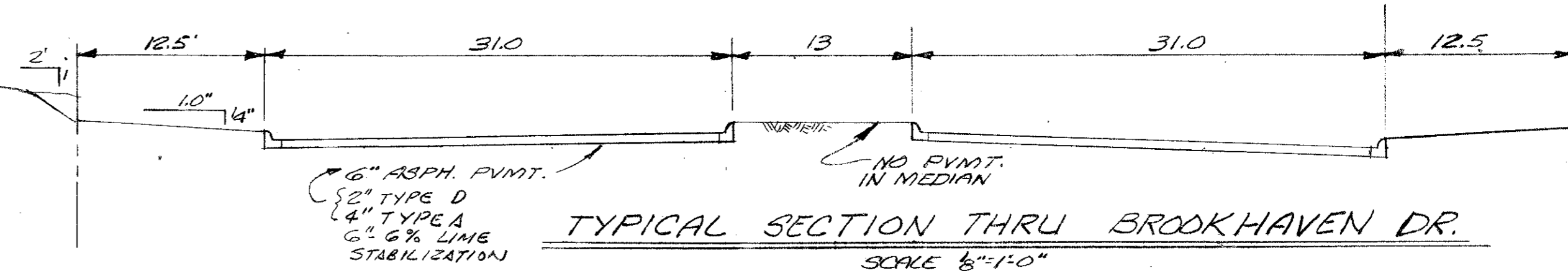

ALL LOT CORNERS IN S.E. CORNER
 CORNER LIGHT STANDARD &
 BROOKHAVEN DR. TO WEST
 & MARSH LANE. ELEV. 549.25

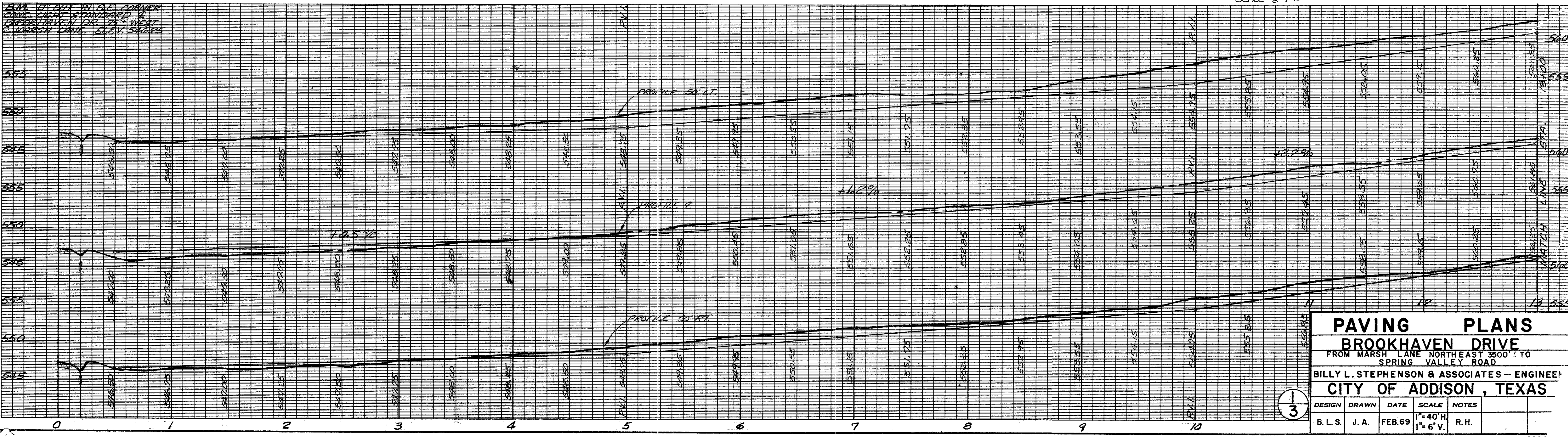

PAVING PLANS
BROOKHAVEN DRIVE
 FROM MARSH LANE NORTHEAST 3500' TO
 SPRING VALLEY ROAD

BILLY L. STEPHENSON & ASSOCIATES - ENGINEER
 CITY OF ADDISON, TEXAS

DESIGN	DRAWN	DATE	SCALE	NOTES
B. L. S.	J. A.	FEB. 69	1"=40' H. 1"=6' V.	R. H.