

WALK DETAIL

N.T.S.

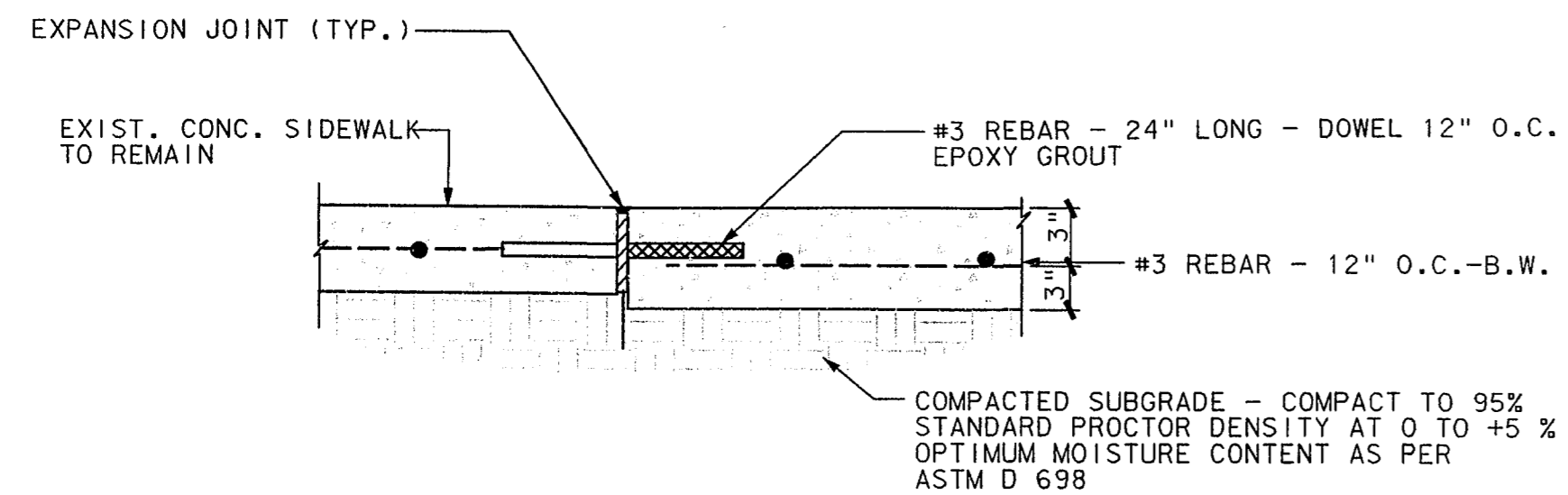

PROPOSED SIDEWALK TO EXISTING SIDEWALK CONNECTION

1" = 1'-0"

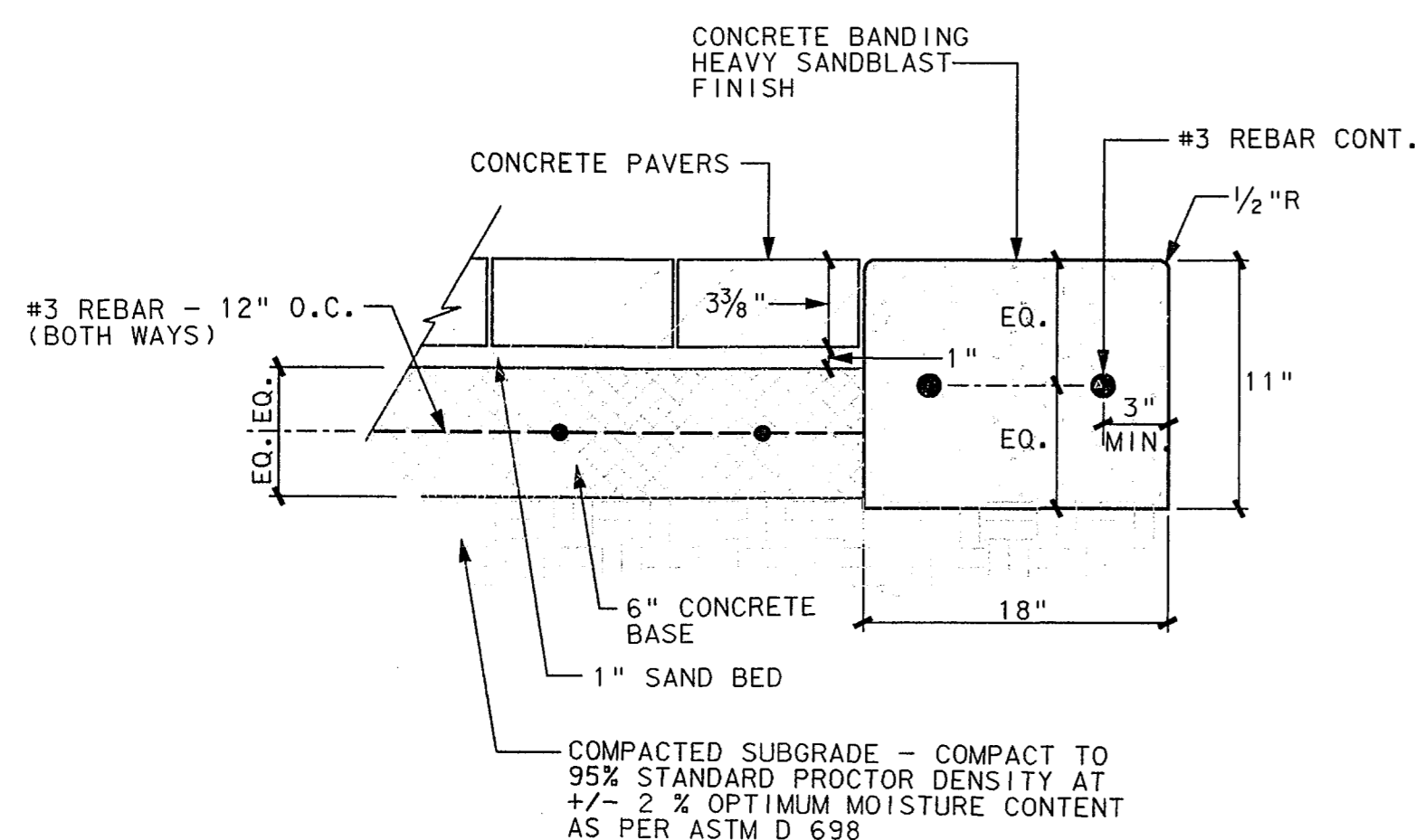

DART PLAZA CONCRETE PAVERS & 18" CONCRETE BAND

1/2" = 1'-0"

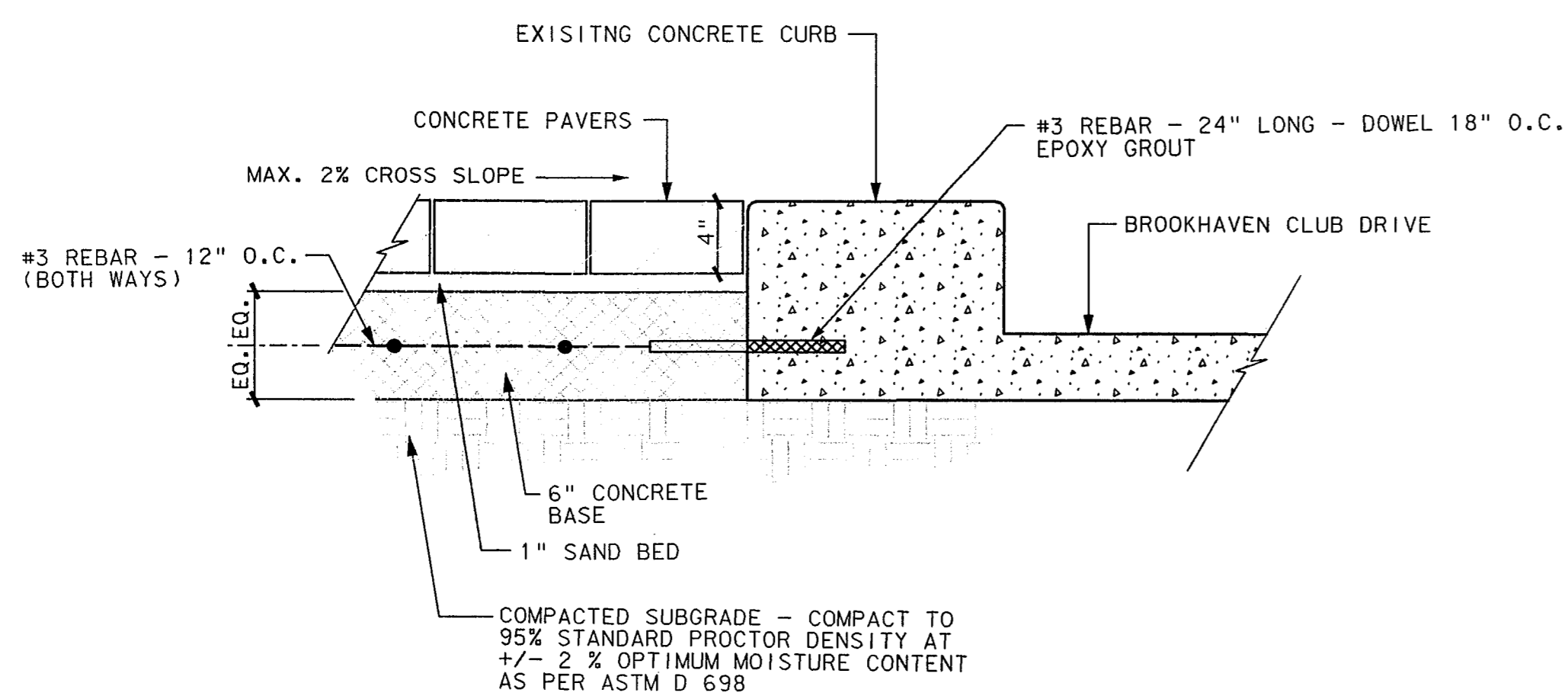

CONCRETE PAVERS & EXISTING CONCRETE CURB AT DART PLAZA

1/2" = 1'-0"

NOTE: CONTRACTION JOINTS SHALL BE SPACED 10' O.C. UNLESS OTHERWISE NOTED ON DRAWINGS

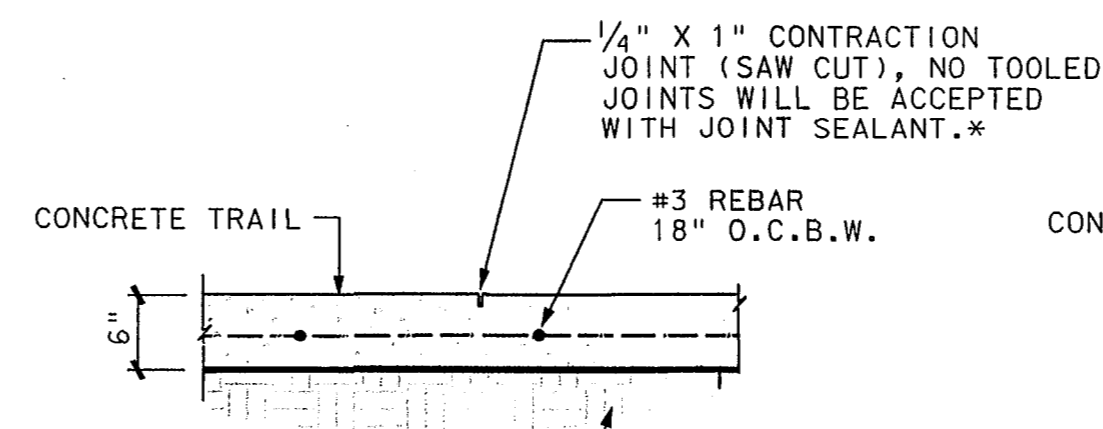

COMPACTED SUBGRADE - COMPACT TO 95% STANDARD PROCTOR DENSITY AT +/- 5% OPTIMUM MOISTURE CONTENT AS PER ASTM D 698

CONTRACTION JOINT

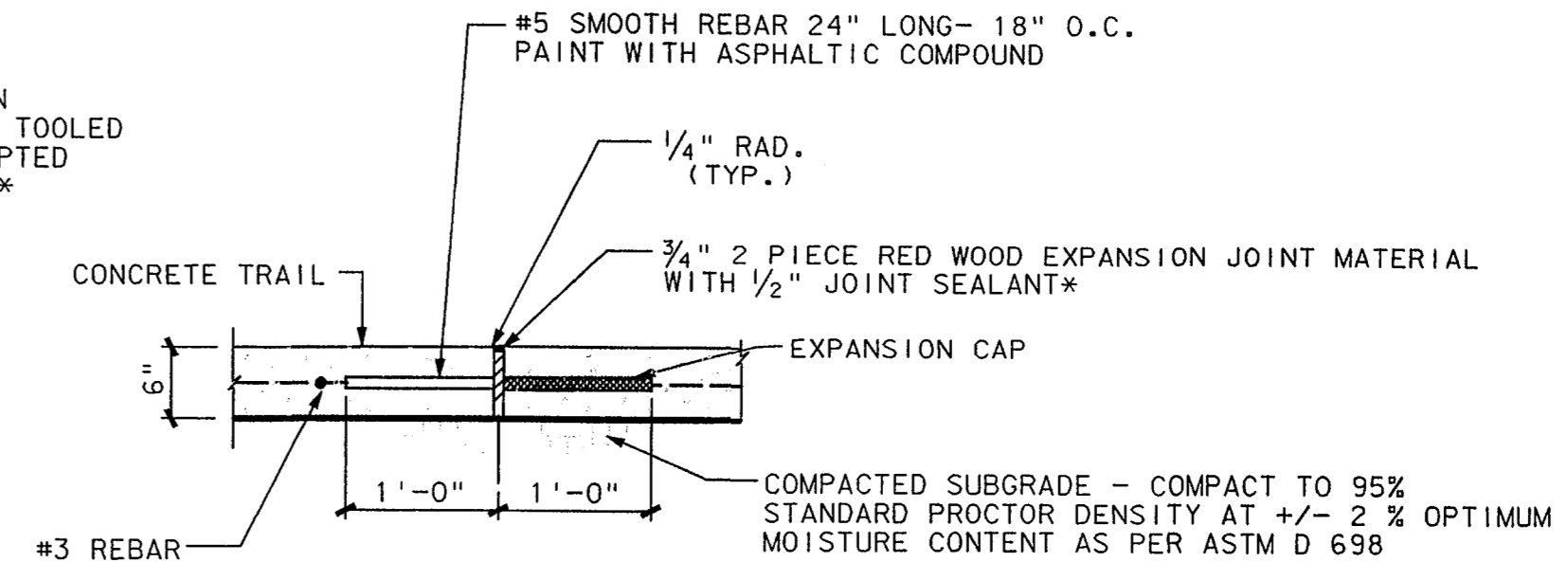

NOTE: EXPANSION JOINTS SHALL BE SPACED 60' O.C. UNLESS OTHERWISE NOTED ON DRAWINGS

EXPANSION JOINT

* CONTRACTOR TO SUBMIT JOINT SEALANT COLORS TO OWNER FOR APPROVAL.

CONTRACTION & EXPANSION JOINTS

1" = 1'-0"

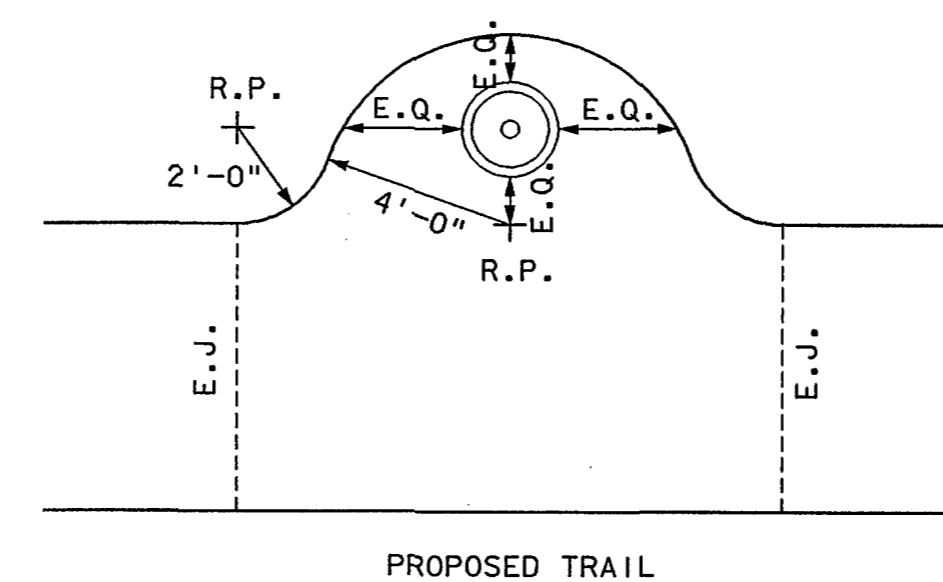

TRASH RECEPTACLE - PLAN

1/4" = 1'-0"

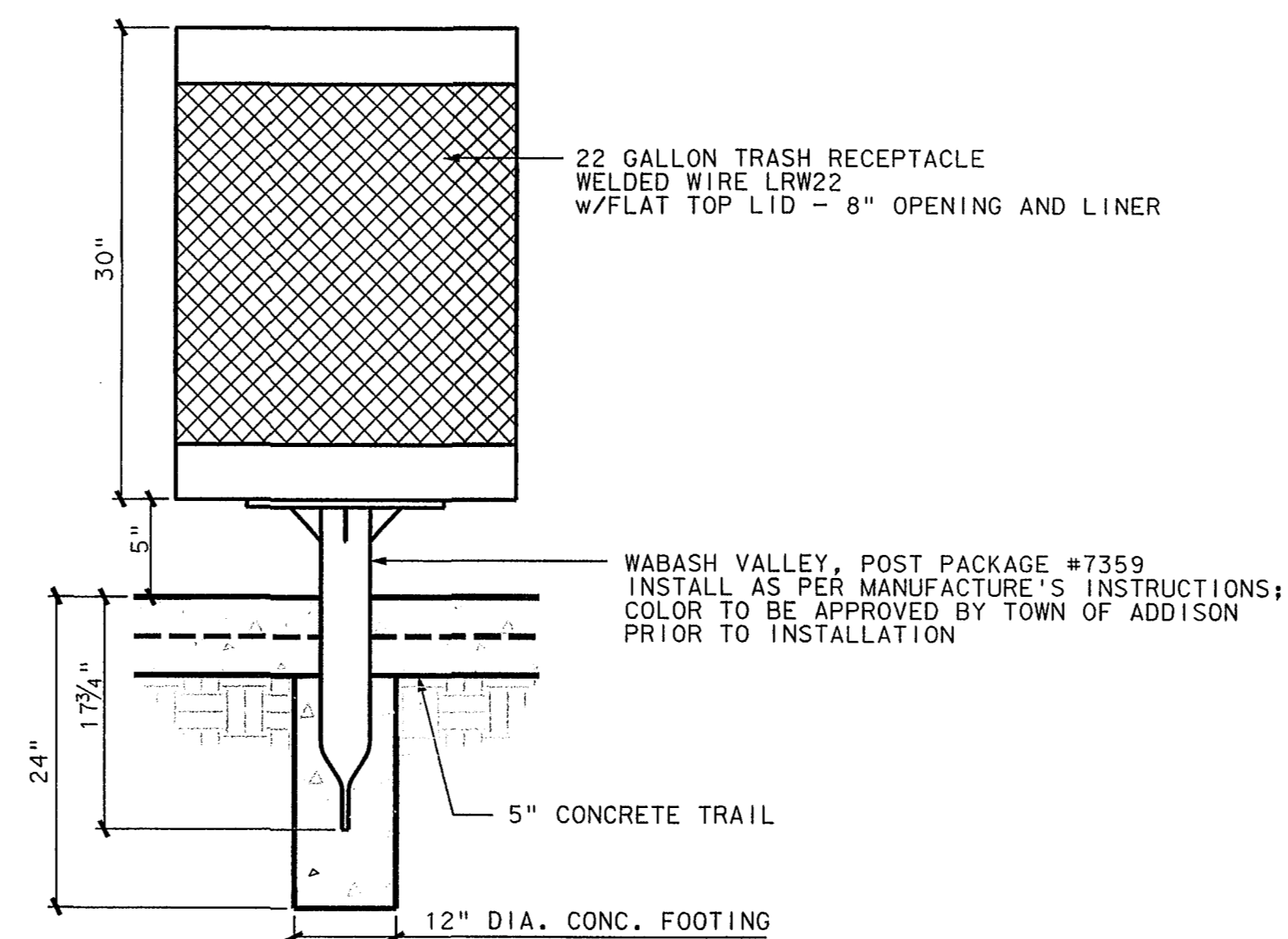

NOTE: DO NOT CONSTRUCT TRASH RECEPTACLE WITH LEAVE OUTS FOR ANCHORING POST.

TRASH RECEPTACLE

1" = 1'-0"

Frye Associates

2874 Ridgedale Dr.
Lewisville, Texas 75067

WATER SMART IRRIGATION, Inc.
P.O. BOX 160518
The Colony, Texas 75068

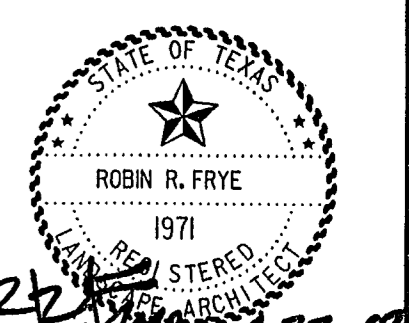

BROOKHAVEN CLUB DRIVE PARK
Town of Addison
Parks Recreation & Landscape Development
P.O. Box 9010
Addison, Texas 75001

Town of Addison

F&A JOB NUMBER:
0228

DATE ISSUED:
Apr. 22, 2003

REVISIONS:

SHEET NUMBER:

DT-1

SITE DETAILS