

NOTES A
 1. FURNISH & INSTALL 125 L.F. PORTABLE CONCRETE JERSEY BARRIER.
 2. CLOSE ONE LANE OF NORTH BOUND TRAFFIC.

FURNISH & INSTALL 10" SANITARY SEWER BY OTHER THAN OPEN CUT

FURNISH & INSTALL 10" SANITARY SEWER BY OTHER THAN OPEN CUT

NOTES B
 1. STAGING AREA ALONG MARSH LANE SHALL BE GRADED, HAND RAKED AND SOLID SOO PLACED. SOLID SOO SHALL BE WATERED ONCE A DAY FOR 30 DAYS.
 2. SEE SPECIAL NOTES ON SHEET NO. 11

LEGEND
 [Symbol] BORE PIT/ RECEIVING PIT
 [Symbol] EXISTING 10" S.S. PIPE
 [Symbol] PROP. S.S. PIPE BY OTHER THAN OPEN CUT
 [Symbol] TREE REMOVAL

These plans and related specifications were prepared for construction of this specific project only. Reuse of these documents is not permitted without written authorization of Birkhoff, Hendricks, & Conway, L.L.P.

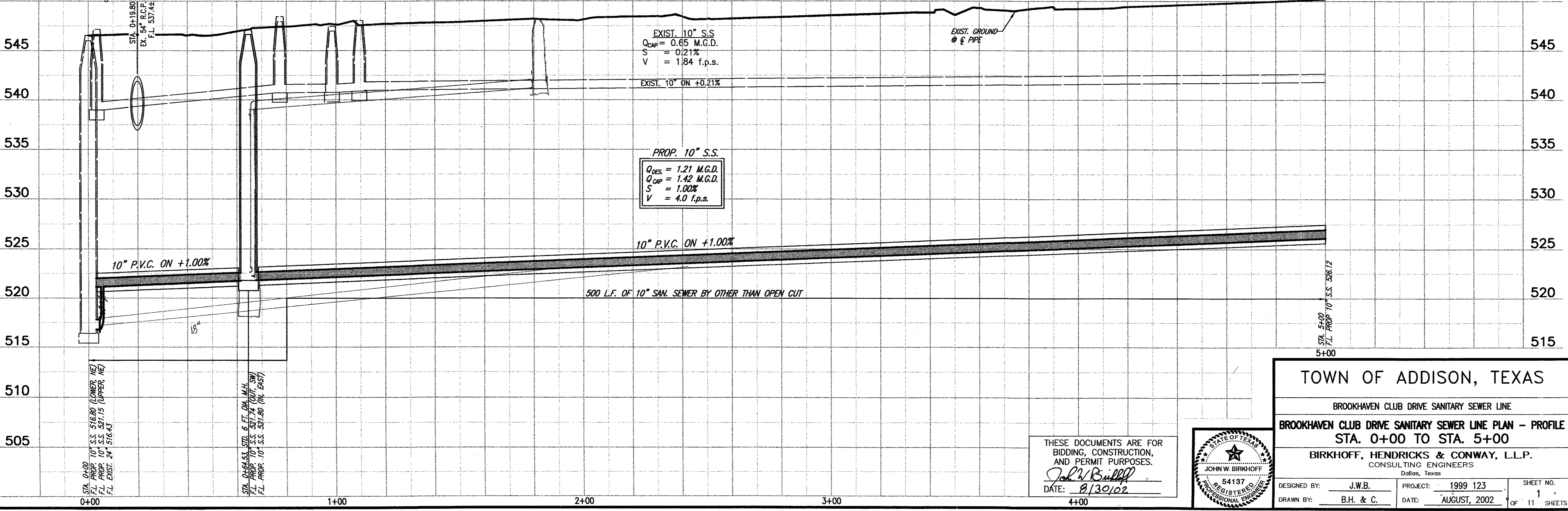

REVISION 08/30/02 R.L. 99123-06.DWG SCALE: 1"=20' BLOCKS PROFESSIONAL ENGINEER

THESE DOCUMENTS ARE FOR BIDDING, CONSTRUCTION, AND PERMIT PURPOSES.
 John W. Birkhoff
 DATE: 8/30/02

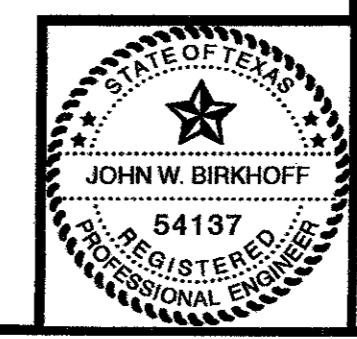

TOWN OF ADDISON, TEXAS		
BROOKHAVEN CLUB DRIVE SANITARY SEWER LINE		
BROOKHAVEN CLUB DRIVE SANITARY SEWER LINE PLAN - PROFILE		
STA. 0+00 TO STA. 5+00		
BIRKHOFF, HENDRICKS & CONWAY, L.L.P.		
CONSULTING ENGINEERS		
Dallas, Texas		
DESIGNED BY: J.W.B.	PROJECT: 1999 123	SHEET NO. 1
DRAWN BY: B.H. & C.	DATE: AUGUST, 2002	OF 11 SHEETS