

SURVEY CONTROL POINTS

| | | | |
|--------|-------------|-------------|--------------|
| CP 249 | PK NAIL SET | N 9840.0925 | E 10436.0578 |
| CP 307 | PK NAIL SET | N 9785.8671 | E 10453.0317 |

- LEGEND**
- BORE PIT/ RECEIVING PIT
 - EXISTING 10" S.S. PIPE
 - PROP. S.S. PIPE BY OTHER THAN OPEN CUT
 - TREE REMOVAL

These plans and related specifications were prepared for construction of this specific project only. Reuse of these documents is not permitted without written authorization of Birkhoff, Hendricks, & Conway, L.L.P.

- NOTES A**
- FURNISH & INSTALL 125 L.F. PORTABLE CONCRETE JERSEY BARRIER.
 - CLOSE ONE LANE OF NORTH BOUND TRAFFIC

- NOTES B**
- STAGING AREA ALONG MARSH LANE SHALL BE GRADED, HAND RAKED AND SOLID SOIL PLACED. SOLID SOIL SHALL BE WATERED ONCE A DAY FOR 30 DAYS.
 - SEE SPECIAL NOTES ON SHEET NO. 11

WOODED CREEK ESTATES

BENCHMARK: TBM 27
 "O" CENTER OF INLET LOCATED APPROX. 60' EAST OF NE INTERSECTION OF MARSH LN. & BROOKHAVEN CLUB DRIVE ELEV. 546.91

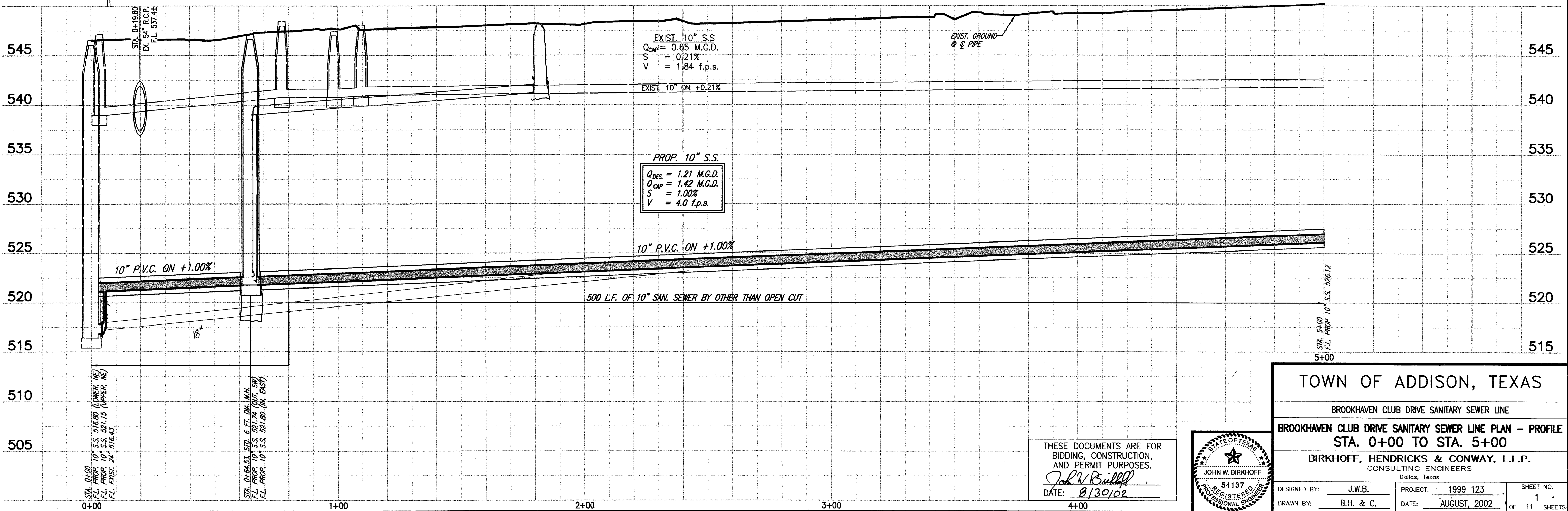

REVISED 08/30/02 R.L. 98123-06.DWG SCALE: 1"=20' BLOCKS PROF/SS1

THESE DOCUMENTS ARE FOR BIDDING, CONSTRUCTION, AND PERMIT PURPOSES.
John W. Birkhoff
 DATE: 8/30/02

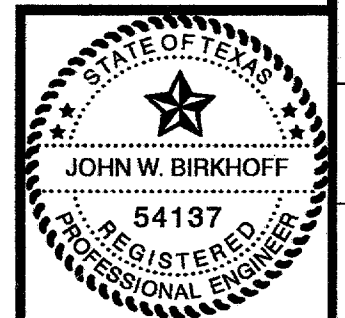

TOWN OF ADDISON, TEXAS

BROOKHAVEN CLUB DRIVE SANITARY SEWER LINE

BROOKHAVEN CLUB DRIVE SANITARY SEWER LINE PLAN - PROFILE
 STA. 0+00 TO STA. 5+00

BIRKHOFF, HENDRICKS & CONWAY, L.L.P.
 CONSULTING ENGINEERS
 Dallas, Texas

| | | |
|---------------------|--------------------|--------------|
| DESIGNED BY: J.W.B. | PROJECT: 1999 123 | SHEET NO. 1 |
| DRAWN BY: B.H. & C. | DATE: AUGUST, 2002 | OF 11 SHEETS |