

REVISED 06/30/02 R.L. 99123-06-AJWG SCALE: 1"=20' BLOCKS PROFESSIONAL

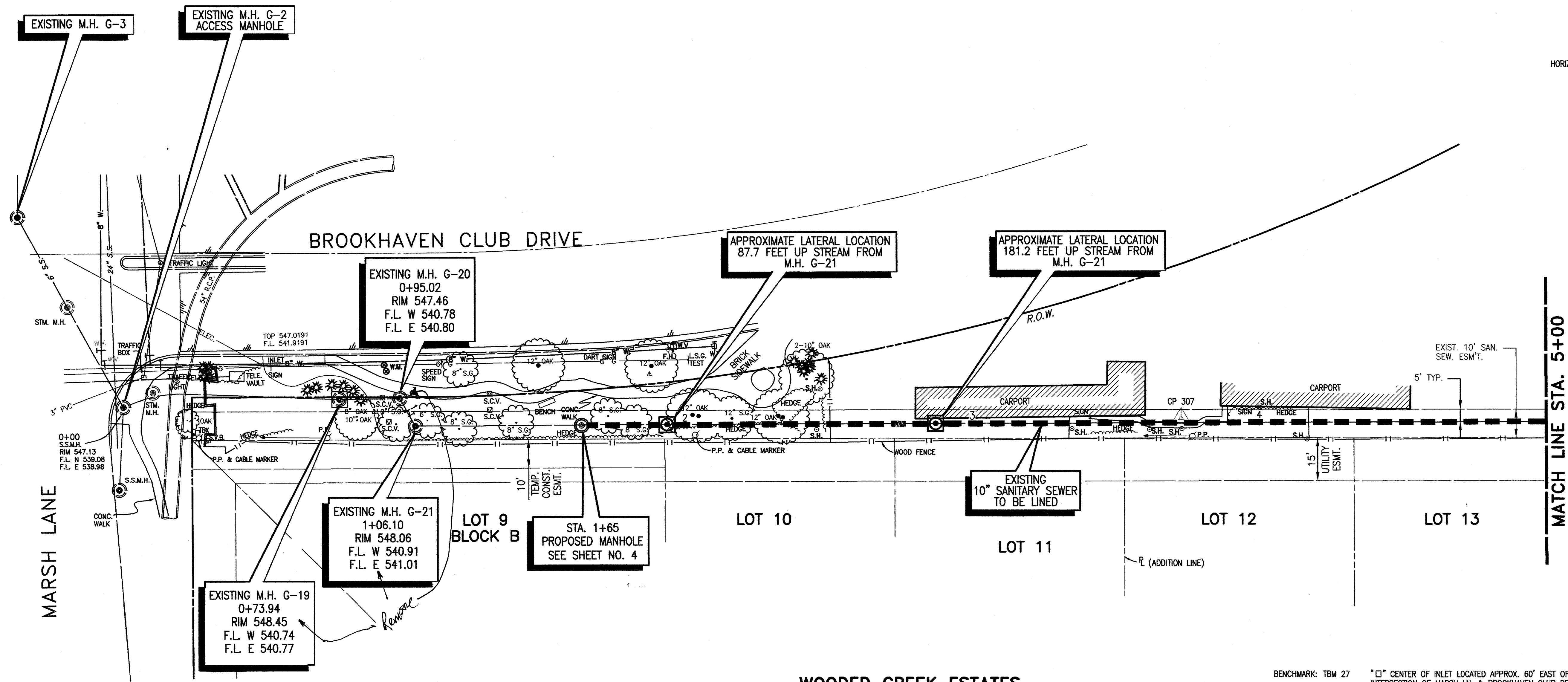
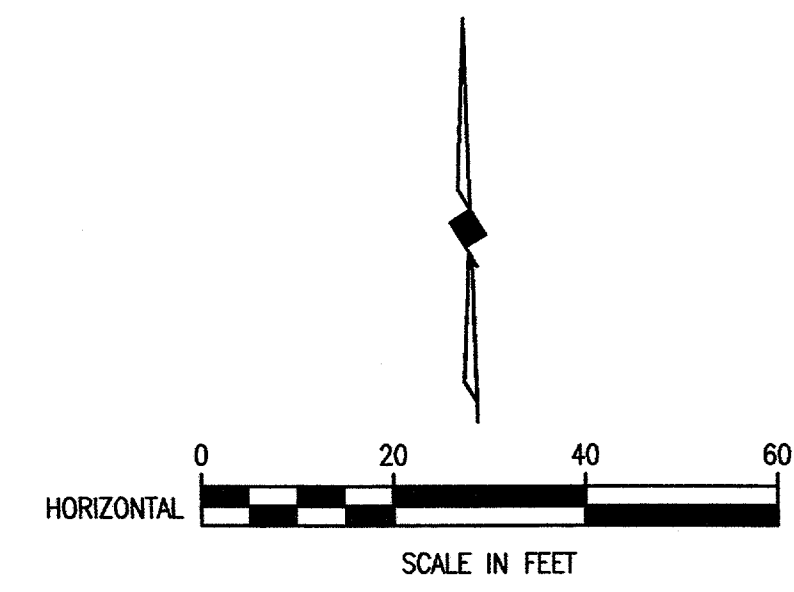

**LEGEND**

- EXISTING S.S. PIPE TO BE LINED
- APPROXIMATE LOCATION OF LATERAL

**SURVEY CONTROL POINTS**

CP 249	PK NAIL SET	N 9840.0925
		E 10436.0578
CP 307	PK NAIL SET	N 9785.8671
		E 10453.0317

APPROXIMATE LENGTH TO LATERAL LINES FROM MH G-21 TO MH G-22	
87.7 FEET	
181.2 FEET	

**WOODED CREEK ESTATES**

BENCHMARK: TBM 27 \*□\* CENTER OF INLET LOCATED APPROX. 60' EAST OF NE INTERSECTION OF MARSH LN. & BROOKHAVEN CLUB DRIVE ELEV. 546.91

These plans and related specifications were prepared for construction of this specific project only. Reuse of these documents is not permitted without written authorization of Birkhoff, Hendricks, & Conway, L.L.P.

**TOWN OF ADDISON, TEXAS**

BROOKHAVEN CLUB DRIVE SANITARY SEWER LINE

**BROOKHAVEN CLUB DRIVE EXISTING SANITARY SEWER LINER PLAN**  
STA. 0+00 TO STA. 5+00

**BIRKHOFF, HENDRICKS & CONWAY, L.L.P.**  
CONSULTING ENGINEERS  
Dallas, Texas

DESIGNED BY: J.W.B.	PROJECT: 1999 123	SHEET NO. 5
DRAWN BY: B.H. & C.	DATE: AUGUST, 2001	OF 11 SHEETS

THESE DOCUMENTS ARE FOR BIDDING, CONSTRUCTION, AND PERMIT PURPOSES.

*John W. Birkhoff*

DATE: 8/30/02

