

**PHASE TWO
DEMOLITION PLANS
BROOKHAVEN VILLAGE
TOWN OF ADDISON, TX
"BROOKS" &
"GREENBROOK" (WEST)
DEMOLITION PLAN -**



Date: 5/19/08
Scale: AS SHOWN
Drawn By: SAM
Reviewed By: JMM
Project: 5019-01d
**SHEET
C2.1**

icon
Consulting Engineers, Inc.
Civil Engineers - Designers - Planners
Bicentennial Financial Center
250 W. Southlake Blvd., Suite 117
Southlake, TX 76092
Phone: (817) 562-6210
Fax: (817) 562-3126

NO.	REVISION	BY	DATE

LEGEND

- EXISTING ASPHALT PAVEMENT TO BE REMOVED
- EXISTING CONCRETE SIDEWALK TO BE REMOVED
- EXISTING PAVEMENT TO BE REMOVED AT END OF PROJECT (SEE NOTE 14)
- EXISTING BUILDING TO BE REMOVED
- EXISTING TREE TO REMAIN
- EXISTING TREE TO BE REMOVED
- TREE PROTECTION FENCE

WARNING
CONTRACTOR IS TO CONTACT TEXAS ONE-CALL SYSTEM (1-800-245-4645) OR OTHER UTILITY SERVICES TO DETERMINE THE LOCATION OF ALL UTILITIES PRIOR TO CONSTRUCTION. THE CONTRACTOR SHALL BE RESPONSIBLE FOR KNOWING ALL EXISTING UTILITIES IN THE PROJECT AREA, NOT ONLY THE EXISTING UTILITIES SHOWN ON THESE DRAWINGS, BUT ALSO THE EXACT LOCATIONS OF UTILITIES ON THESE DRAWINGS.

PROJECT BENCHMARKS
BM #1 REF. ELEVATION = 559.47
SQUARE CUT IN TOP OF CURB, SOUTH MEDIAN END NOSE, MARSH LANE
1127 NORTH OF BROOKHAVEN CLUB DRIVE.
BM #2 REF. ELEVATION = 547.84
SQUARE CUT IN TOP OF CURB, NORTH MEDIAN END NOSE, AT INTERSECTION OF BROOKHAVEN CLUB DRIVE AND MARSH LANE.

GRAPHIC SCALE IN FEET
0 20 40 60 80
SCALE: 1"=40'

NORTH

DEMOLITION NOTES:

- GENERAL CONSTRUCTION NOTES: REFER TO SHEET C1.1 "GENERAL CONSTRUCTION NOTES, LEGEND AND ABBREVIATIONS" FOR THE GENERAL CONSTRUCTION NOTES FOR THE PROJECT.
- INGRESS AND EGRESS: THE CONTRACTOR SHALL MAINTAIN INGRESS AND EGRESS TO THE SITE AND ADJACENT PROPERTIES AT ALL TIMES AND CONDUCT HIS OPERATIONS WITH MINIMUM INTERFERENCE TO PUBLIC OR PRIVATE ACCESS.
- PROTECTION OF EXISTING FACILITIES: CONTRACTOR SHALL PROVIDE, ERECT, AND MAINTAIN TEMPORARY BARRIERS, FENCING, BRACING AND SHORING, AND SECURITY DEVICES TO PROTECT EXISTING STRUCTURES, UTILITIES, APPURTENANCES, TREES AND LANDSCAPING, AND TO PREVENT MOVEMENT OR SETTLEMENT OF EXISTING STRUCTURES WHICH ARE NOT TO BE DEMOLISHED AND/OR REMOVED.
- HAZARDOUS AND/OR CONTAMINATED MATERIALS: ABATEMENT ACTIVITIES FOR EACH BUILDING WILL BE COMPLETED BEFORE DEMOLITION ACTIVITIES ON THAT BUILDING COMMENCE. THE CONTRACTOR SHALL NOTIFY THE APPROPRIATE GOVERNING AUTHORITIES AND THE DEVELOPER IMMEDIATELY IF HAZARDOUS OR CONTAMINATED MATERIALS ARE DISCOVERED.
- STORAGE OF MATERIALS FOR RE-USE: CONTRACTOR SHALL REMOVE AND STORE ON SITE (WHERE DESIGNATED BY THE DEVELOPER), ALL MATERIALS (SUCH AS ASPHALT AND CONCRETE PAVEMENT & SUITABLE EARTHEN MATERIAL) TO BE SALVAGED OR RE-INSTALLED LATER IN CONSTRUCTION.
- FRANCHISE UTILITY COORDINATION: THE CONTRACTOR SHALL NOTIFY AND COORDINATE WITH ALL FRANCHISE UTILITY COMPANIES FOR THE REMOVAL AND/OR RELOCATION OF THE RESPECTIVE UTILITY LINES AND APPURTENANCES USED BY EACH UTILITY. ALL WORK ASSOCIATED WITH THE REMOVAL AND/OR RELOCATION AND/OR MODIFICATIONS ARE TO BE PERFORMED ONLY BY THAT UTILITY PROVIDER UNLESS SPECIFICALLY NOTED OTHERWISE.
- TREE REMOVAL: NO TREES SHALL BE CUT AND/OR REMOVED FROM THE PROJECT SITE UNTIL SPECIFICALLY AUTHORIZED IN WRITING BY THE TOWN OF ADDISON. THOSE TREES THAT ARE TO REMAIN SHALL HAVE "TREE TAGS" INSTALLED PER A TREE TAGGING PLAN ON 5/12/08. PRIOR TO ANY DEMOLITION ACTIVITIES ON THE PROJECT SITE, THE TREES DESIGNATED TO BE REMOVED HAVE A LARGE "X" THROUGH THE TREE SYMBOL. STOCKPILING OF TREES AFTER CUTTING/REMOVAL IS NOT ALLOWED. CONTRACTOR SHALL DISPOSE OF TREE CARCASSES IMMEDIATELY AFTER THEY ARE TAKEN DOWN.
- SAWCUTTING OF EXISTING PAVEMENT: SAWCUTTING, WHERE INDICATED ON THE DRAWINGS FOR REMOVAL OF EXISTING PAVEMENT, SHALL BE A FULL DEPTH CUT THAT IS NEAT AND TRUE IN ALIGNMENT.
- REMOVAL OF UTILITIES:
A. NO MAIN LINE WASTEWATER REMOVAL IS INCLUDED IN THIS CONTRACT. PRIOR TO DEMOLITION OF ANY STRUCTURES, ALL WASTEWATER MAINS, AND MAIN LINE WASTEWATER LATERALS SHALL BE REMOVED. ALL WASTEWATER MAINS SHALL BE REMOVED TO THE MAIN LINE WASTEWATER FACILITY. ALL WASTEWATER MAINS SHALL HAVE DOUBLE CLEANOUTS INSTALLED, CUT AND BULGED AT THE EASEMENT/PROPERTY LINE.
B. MAIN LINE WATER FACILITIES, INCLUDING VALVES & HYDRANTS, ARE TO REMAIN IN PLACE UNTIL BUILDING DEMOLITION IS COMPLETE, AND THEN THEY ARE TO BE REMOVED COMPLETELY. ALL VALVES AND HYDRANTS ARE TO BE EVALUATED BY THE TOWN OF ADDISON UTILITIES FOR AND THEN THEY ARE TO BE REMOVED COMPLETELY.
C. THE CONTRACTOR SHALL DISCONNECT, REMOVE AND/OR PLUG ALL UTILITY SERVICES THAT ARE ENCOUNTERED (EXCEPT THOSE DESIGNATED TO REMAIN IN PLACE AT THIS TIME), AND SHALL DOCUMENT THE LOCATION OF PLUGGED UTILITIES AND SUBSURFACE OBSTRUCTIONS THAT ARE ENCOUNTERED IN PLACE AT THIS TIME, AND SHALL DOCUMENT THE LOCATION OF PLUGGED UTILITIES AND SUBSURFACE OBSTRUCTIONS TO THE TOWN OF ADDISON PUBLIC WORKS DEPARTMENT. CONTACT DAVE WIDE AT 972-450-2847 FOR INSPECTION.
- REMOVAL OF FENCING: ALL ON SITE FENCING WITHIN THE PROPOSED LIMITS OF CONSTRUCTION, WITH THE EXCEPTION OF THE CHAIN LINK SECURITY FENCING AROUND THE PERIMETER OF THE SITE, IS TO BE REMOVED AND SHALL BE LEGALLY DISPOSED OF OUTSIDE THE LIMITS OF THE PROJECT AT THE CONTRACTOR'S EXPENSE.
- BUILDING STRUCTURE REMOVAL: DEMOLITION AND REMOVAL OF DESIGNATED BUILDINGS AND STRUCTURES SHALL INCLUDE, IN ADDITION TO ALL GROUND MATERIALS, THE SLAB, FOUNDATION, PIERS, CARPETING AND PAIS, INTERIOR DOORS, CLOSET SHELVING & ROADS, HOUSEHOLD DEBRIS, INTERIOR HVAC EQUIPMENT, CEILING FANS, SINKS, COUNTERS, AND CABINETS NOT DIRECTLY ATTACHED TO WALLS. FOUNDATION AND PIERS SHALL BE REMOVED TO A DEPTH OF AT LEAST 5 FEET BELOW EXISTING FINISHED GRADE IN THAT LOCATION.
12. BACKFILLING: THE CONTRACTOR SHALL BACKFILL ALL EXCAVATED AREAS CAUSED AS A RESULT OF DEMOLITION, AND PROVIDE POSITIVE DRAINAGE TO PREVENT PONDING OF WATER.
- REMOVAL OF MATERIALS FROM SITE: ALL MATERIALS TO BE REMOVED FROM THE SITE INCLUDING BUT NOT LIMITED TO BUILDING MATERIALS, UNSUITABLE EARTHEN MATERIAL, FENCING, ROCK, TRASH, REFUSE AND OTHER DEBRIS SHALL BECOME THE RESPONSIBILITY OF THE CONTRACTOR TO BE REMOVED FROM THE SITE AND TO BE LEGALLY DISPOSED OF OUTSIDE THE LIMITS OF THE PROJECT AT THE CONTRACTOR'S EXPENSE. THE CONTRACTOR SHALL COMPLY WITH ALL APPLICABLE LAWS GOVERNING SPILLAGE OF DEBRIS WHILE TRANSPORTING TO A DISPOSAL SITE.
- REPLACEMENT OF DAMAGED FACILITIES: ALL STRUCTURES, UTILITIES, PAVEMENT, SIDEWALKS, WALLS, FENCES, ETC. NOT DESIGNATED TO BE REMOVED BUT THAT ARE DAMAGED DURING CONSTRUCTION ACTIVITIES SHALL BE REPLACED TO A CONDITION AS GOOD AS OR BETTER THAN THE CONDITIONS PRIOR TO STARTING THE WORK, SOLELY AT THE EXPENSE OF THE CONTRACTOR.

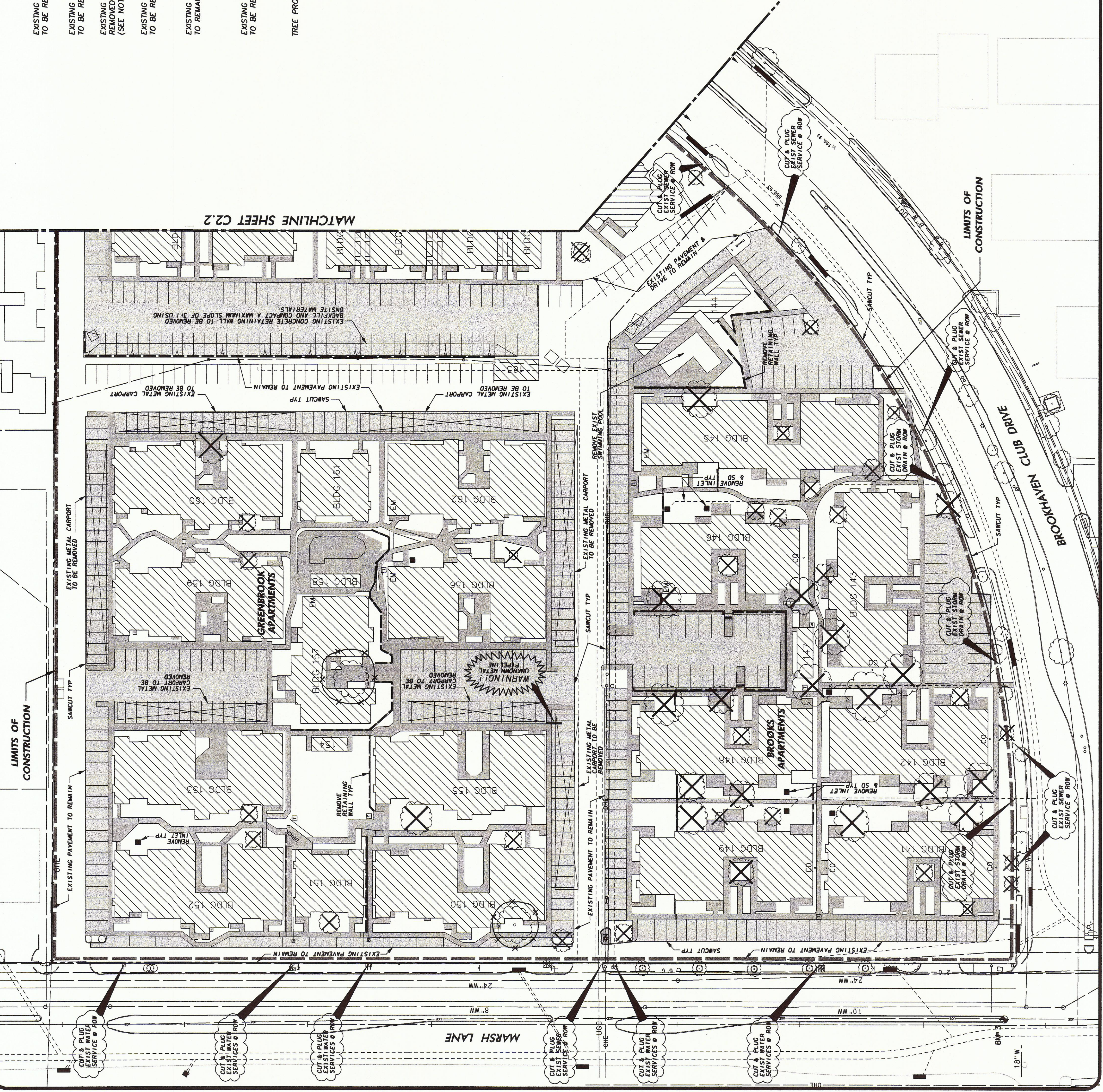

MATCHLINE SHEET C2.2