

**PLOT PLAN, GRADING & UTILITY PLAN**

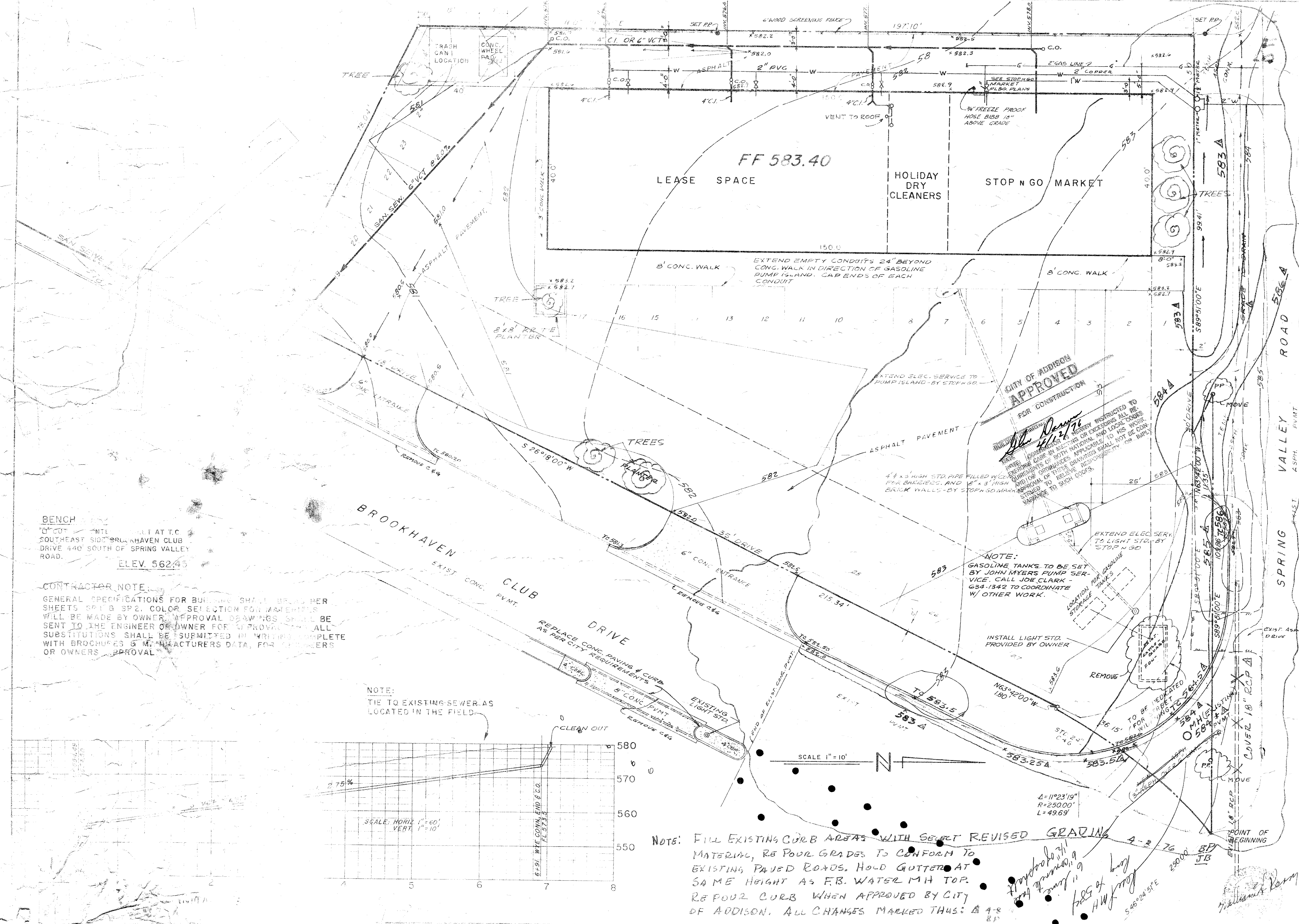

**BENCH**  
 10' CONCRETE PILE AT T.C. SOUTHEAST SIDE BROOKHAVEN CLUB DRIVE 440' SOUTH OF SPRING VALLEY ROAD.  
 ELEV. 562.45

**CONTRACTOR NOTE:**  
 GENERAL SPECIFICATIONS FOR BUILDING SHALL BE AS PER SHEETS SP1 & SP2. COLOR SELECTION FOR MATERIALS WILL BE MADE BY OWNER. APPROVAL DRAWINGS SHALL BE SENT TO THE ENGINEER OR OWNER FOR APPROVAL. ALL SUBSTITUTIONS SHALL BE SUBMITTED IN WRITING COMPLETE WITH BROCHURES & MANUFACTURERS DATA, FOR ENGINEER OR OWNERS APPROVAL.

**NOTE:**  
 TIE TO EXISTING SEWER AS LOCATED IN THE FIELD.

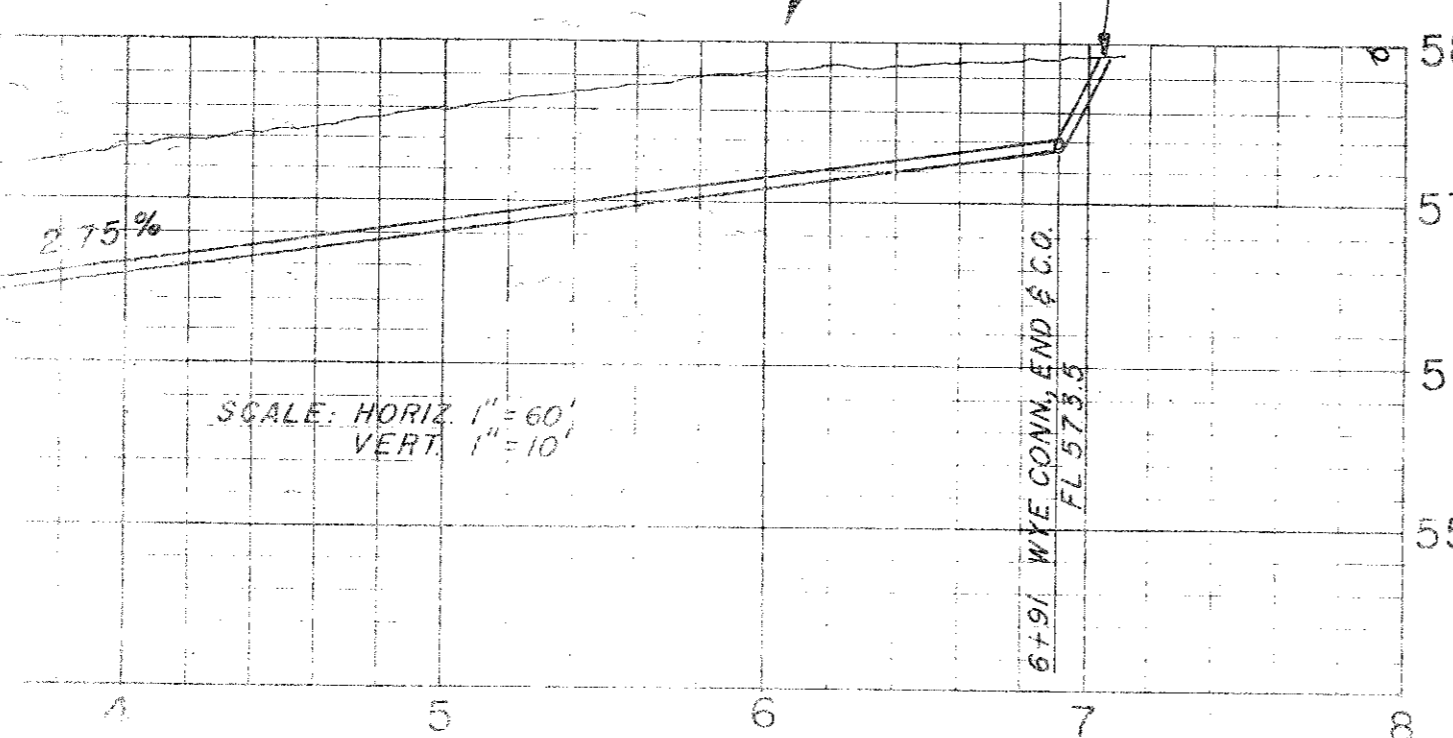

**NOTE:** FILL EXISTING CURB AREAS WITH SELECT REVISED GRADING MATERIAL, RE POUR GRADES TO CONFORM TO EXISTING PAVED ROADS. HOLD GUTTER AT SAME HEIGHT AS F.B. WATER MIT TOP. RE POUR CURB WHEN APPROVED BY CITY OF ADDISON. ALL CHANGES MARKED THUS:  $\Delta$

**CITY OF ADDISON APPROVED FOR CONSTRUCTION**  
 [Signature]  
 DATE 11/21/75  
 TITLE: ENGINEER  
 I HEREBY CERTIFY THAT THE INFORMATION CONTAINED HEREIN IS TRUE AND CORRECT AND THAT I AM A LICENSED PROFESSIONAL ENGINEER IN THE STATE OF TEXAS. MY EXPIRES ON 11/21/76.  
 APPROVAL OF THESE DRAWINGS SHALL NOT BE CONSIDERED AS A GUARANTEE OF THE ACCURACY OF THE INFORMATION PROVIDED HEREON.  
 I AM NOT PROVIDING ANY CONTRACT ADMINISTRATION SERVICES.

**NOTE:**  
 GASOLINE TANKS TO BE SET BY JOHN MYERS PUMP SERVICE. CALL JOE CLARK 634-1342 TO COORDINATE W/ OTHER WORK.

**REVISIONS:**  
 DRAWN BY: [Signature]  
 DATE: 7-23-75  
 SHEET: 1/6  
 JOB No: 75-15