

FINAL SURVEY BY DATE
 SURVEYED BY DATE
 PLOTTED BY DATE
 NOTE BOOK NO. AREA CHECKED

ORIGINAL SURVEY BY DATE
 SURVEYED BY DATE
 PLOTTED BY DATE
 NOTE BOOK NO. AREA CHECKED

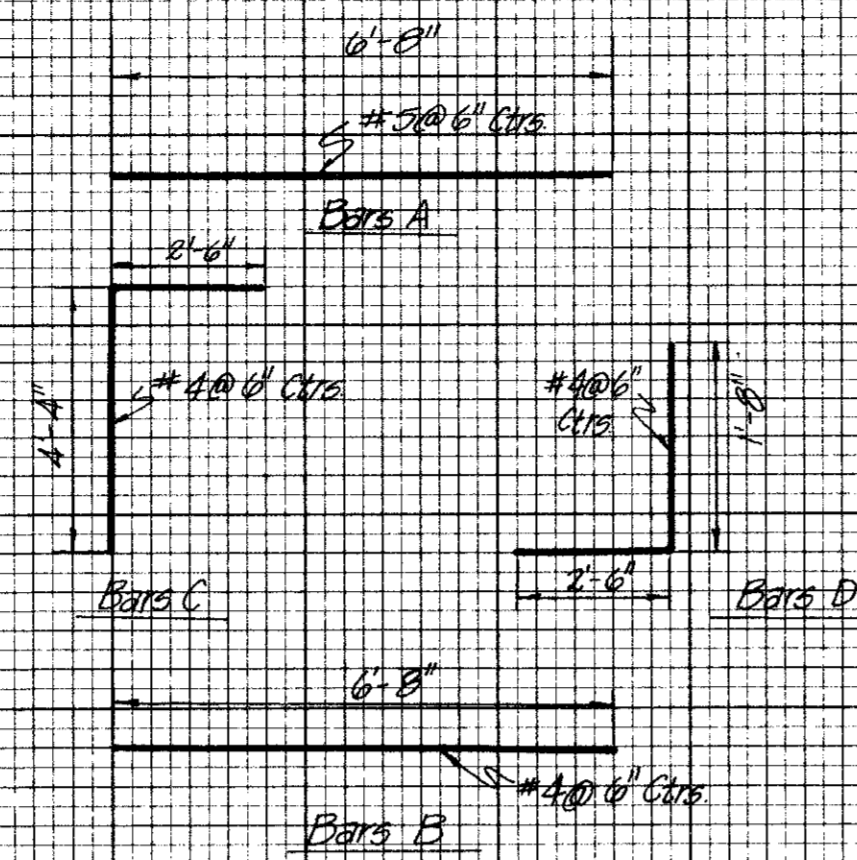
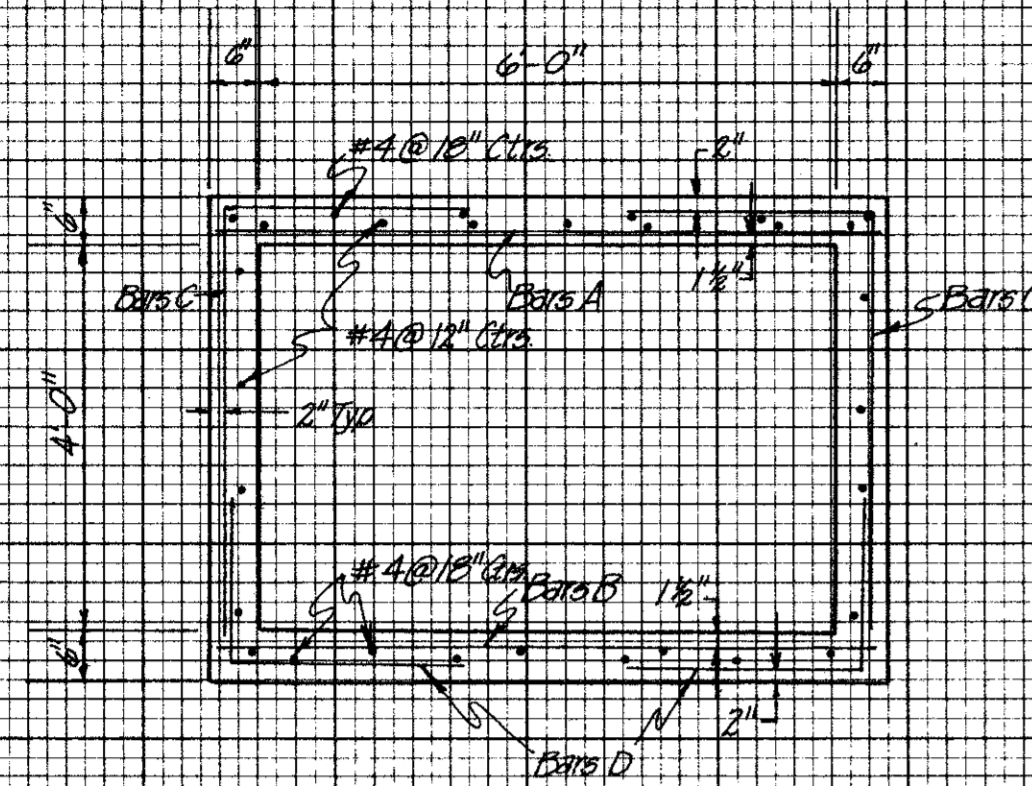

BAR DETAILS

NTS

Notes:

- Concrete Box Culvert Construction shall conform to Section 03100 of the Contract Documents
- Dimension Relating to Reinforcing Steel are to Centers of Bars
- Splices for Longitudinal Steel shall be 24" for #4 Bars

6' x 4' CAST-IN-PLACE CULVERT

NTS

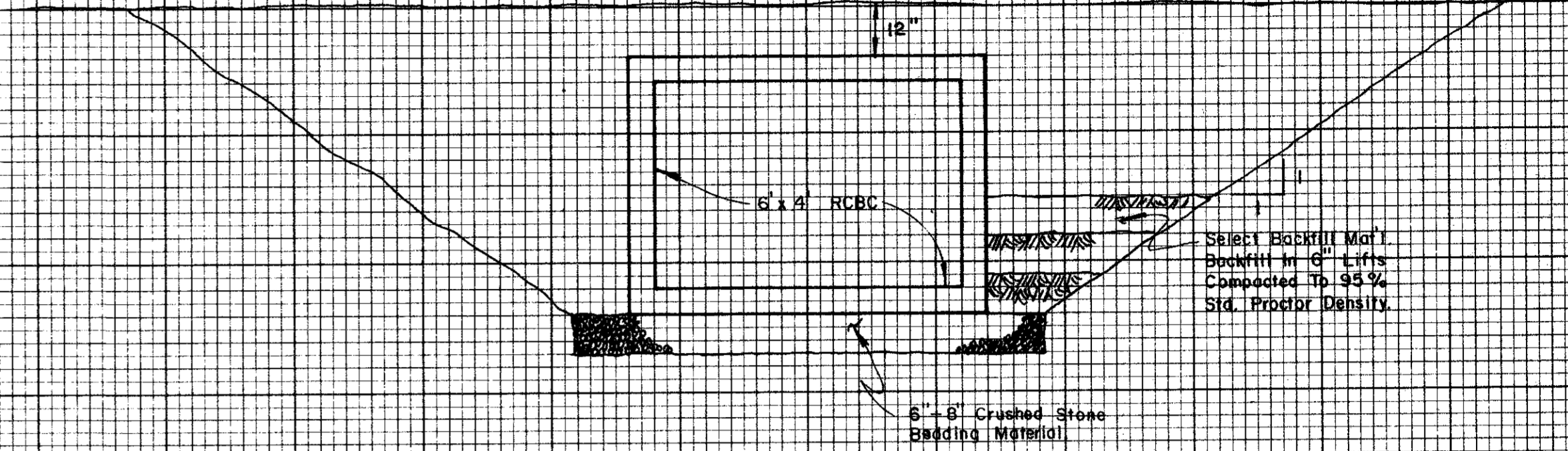
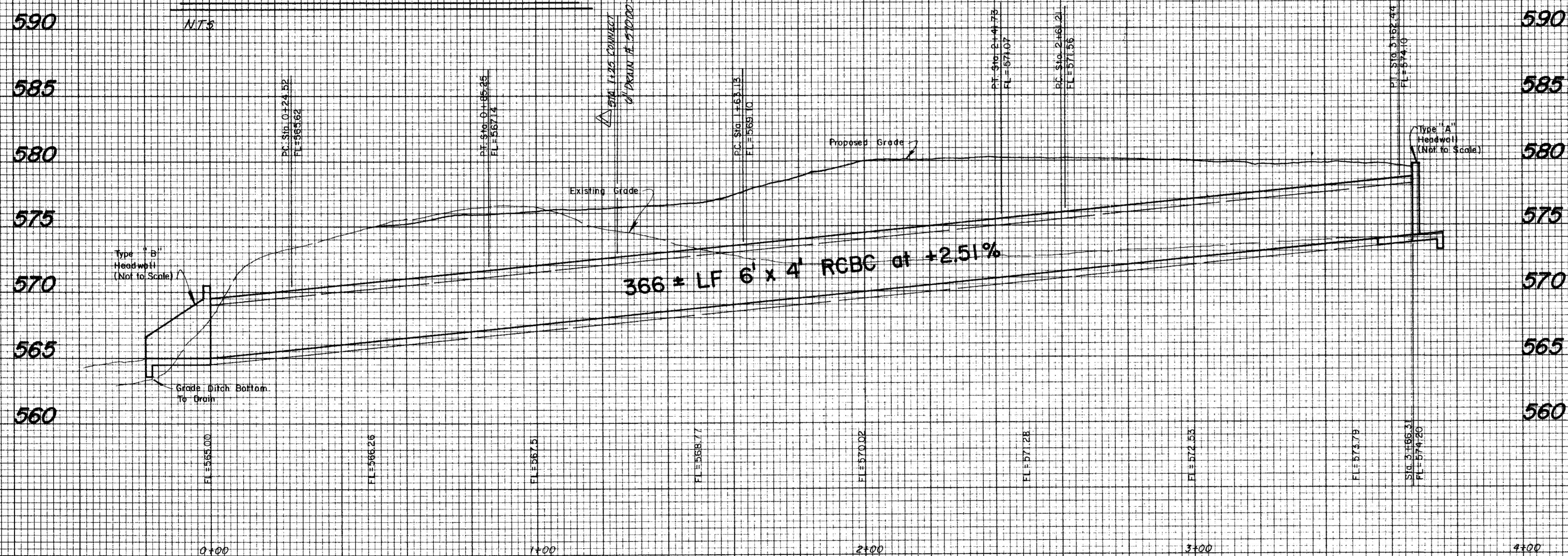

BACKFILL DETAIL

NTS



ADD 6' PVC CONNECTION		REVISION		DATE	
TOWN OF ADDISON DALLAS COUNTY, TEXAS					
6 MG CELESTIAL ROAD STORAGE TANK					
BOX CULVERT PROFILE					
GINN, INC					
Consulting Engineers		Dallas, Texas			
Designed: RCH	Drawn: ALA	Date:	Job No.:	DIB	
Approved: HWG	Checked: RCH	Scale: 1/4" = 1'-0"	Sheet: 6	of 8	