

MEDIAN DIMENSION CHART

B	C	D	E	F	G	H	I	J	K	L	M	N
12	4.00'S	3.80'S	3.20'S	2.19'S	0.78'S	1.00'N	2.78'N	4.19'N	5.20'N	5.80'N	22.56'	1.00'
13	3.50'S	3.30'S	2.70'S	1.69'S	0.28'S	1.50'N	3.28'N	4.69'N	5.70'N	6.30'N	23.56'	1.00'
14	3.00'S	2.80'S	2.20'S	1.19'S	0.22'N	2.00'N	3.78'N	5.19'N	6.20'N	6.80'N	22.68'	2.50'
15	2.50'S	2.30'S	1.70'S	0.69'S	0.72'N	2.50'N	4.28'N	5.69'N	6.70'N	7.30'N	23.71'	2.50'
16	2.00'S	1.80'S	1.20'S	0.19'S	1.22'N	3.00'N	4.78'N	6.19'N	7.20'N	7.80'N	23.46'	3.50'
17	1.50'S	1.30'S	0.70'S	0.31'N	1.72'N	3.50'N	5.28'N	6.69'N	7.70'N	8.30'N	24.48'	3.50'
18	1.00'S	0.80'S	0.20'S	0.81'N	2.22'N	4.00'N	5.78'N	7.19'N	8.20'N	8.80'N	25.44'	3.50'
19	0.50'S	0.30'S	0.30'N	1.81'N	2.72'N	4.50'N	6.28'N	7.69'N	8.70'N	9.30'N	26.34'	3.50'
20	0.00'	0.20'N	0.80'N	1.81'N	3.22'N	5.00'N	6.78'N	8.19'N	9.20'N	9.80'N	26.72'	4.00'
21	0.50'N	0.70'N	1.30'N	2.31'N	3.72'N	5.50'N	7.28'N	8.69'N	9.70'N	10.30'N	27.57'	4.00'
22	1.00'N	1.20'N	1.80'N	2.81'N	4.22'N	6.00'N	7.78'N	9.19'N	10.20'N	10.80'N	28.39'	4.00'
23	1.50'N	1.70'N	2.30'N	3.31'N	4.72'N	6.50'N	8.28'N	9.69'N	10.70'N	11.30'N	29.17'	4.00'
24	2.00'N	2.30'N	2.80'N	3.81'N	5.22'N	7.00'N	8.78'N	10.19'N	11.20'N	11.80'N	29.92'	4.00'

N = NORTH OF CENTERLINE
S = SOUTH OF CENTERLINE

CURVE DATA C3 & C4 FOR 7' A=14'

A	Δ	R	T	L	N
7	18°22'52"	50'	8.09'	16.04'	1.00'
8	20°09'11"		8.89'	17.53'	1.00'
9	21°47'12"		9.62'	19.01'	1.00'
10	23°18'41"		10.31'	20.34'	1.00'
11	24°44'50"		10.97'	21.60'	1.00'
12	23°06'32"		11.59'	22.78'	1.00'
13	27°24'27"		12.19'	23.92'	1.00'
14	25°08'28"		11.15'	21.4'	2.50'

CURVE DATA C1 C2

Δ = 11°28'40"
R = 250'
T = 25.15'
L = 50.08'

CURVE DATA C3 & C4 FOR 12' B=24'

B	Δ	R	T	L
12	26°06'32"	50.00'	11.59'	22.78'
13	27°24'27"		12.19'	23.92'
14	25°08'28"		11.15'	21.94'
15	26°31'32"		11.79'	23.15'
16	25°24'53"		11.27'	22.18'
17	26°48'51"		11.92'	23.40'
18	28°08'58"		12.54'	24.57'
19	29°25'43"		13.13'	25.68'
20	29°35'30"		13.21'	25.82'
21	30°49'46"		13.79'	26.90'
22	32°01'26"		14.35'	27.95'
23	33°10'48"		14.90'	28.96'
24	34°18'05"		15.43'	29.93'

CURVE DATA C5 FOR 12' B=24'

B	Δ	R	T	L
12	127°47'32"	1.00'	2.04'	2.23'
13	125°12'46"	1.00'	1.93'	2.19'
14	129°43'08"	2.50'	5.33'	5.66'
15	126°57'31"	2.50'	5.01'	5.54'
16	129°09'33"	3.50'	7.36'	7.89'
17	126°21'44"	3.50'	6.92'	7.72'
18	123°41'38"	3.50'	6.54'	7.56'
19	120°52'03"	3.50'	6.17'	7.38'
20	120°48'56"	4.00'	7.04'	8.43'
21	118°21'08"	4.00'	6.70'	8.26'
22	115°57'07"	4.00'	6.40'	8.10'
23	113°38'22"	4.00'	6.12'	7.93'
24	111°23'48"	4.00'	5.86'	7.78'

CURVE DATA C5 FOR 7' A=14'

A	Δ	R	T	L
7	143°14'15"	1.00'	3.01'	2.50'
8	139°41'38"	1.00'	2.72'	2.44'
9	136°25'35"	1.00'	2.50'	2.36'
10	133°22'38"	1.00'	2.32'	2.33'
11	130°30'20"	1.00'	2.17'	2.28'
12	127°47'32"	1.00'	2.04'	2.23'
13	125°12'46"	1.00'	1.93'	2.19'
14	129°43'08"	2.50'	5.33'	5.66'

LEFT TURN LANE (AS APPLICABLE)

NOTES: 1) FOR 2' A=7' USE TYPE II NOSE
2) FOR 7' A=14' USE TYPE I NOSE
3) FOR 12' B=24' USE TYPE I NOSE

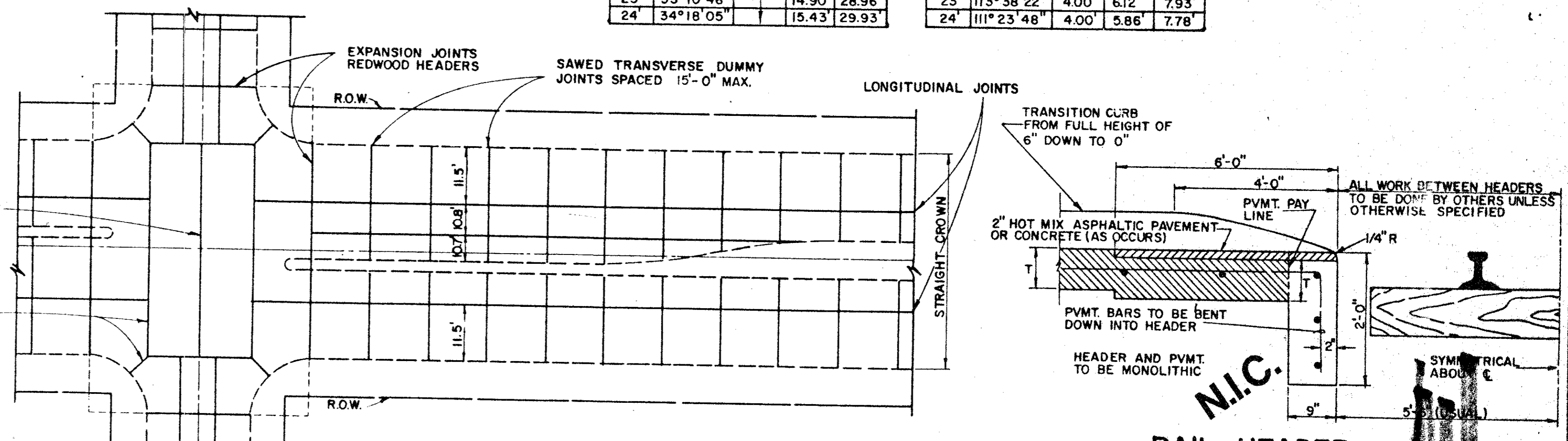
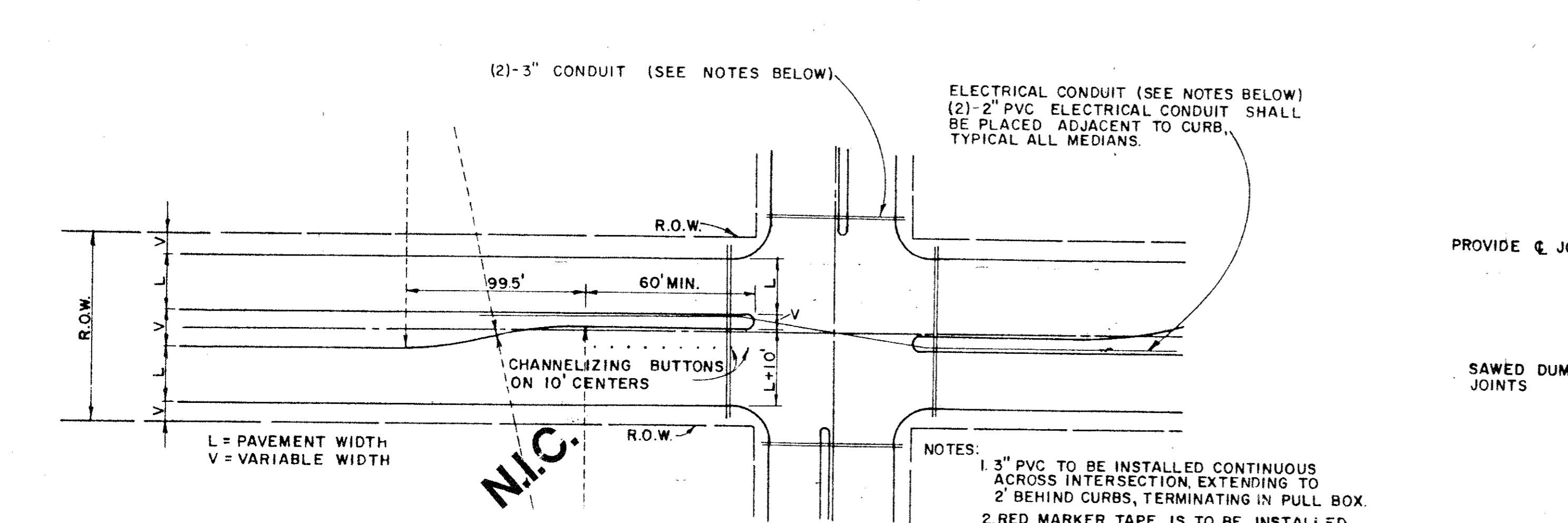

CONDUIT

FOR EXACT LOCATIONS, THIS PROJECT-SEE PLANS

NOTES:
1. 3" PVC TO BE INSTALLED CONTINUOUS ACROSS INTERSECTION, EXTENDING TO 2' BEHIND CURBS, TERMINATING IN PULL BOX.
2. RED MARKER TAPE IS TO BE INSTALLED ON THE ENDS OF THE CONDUIT.
3. THE EXACT LOCATIONS WHERE THE CONDUIT CROSSES UNDER THE PAVING ARE TO BE CHISELED WITH AN "X" AND PAINTED WITH RED PAINT, ON THE CURB OR PAVING.
4. A NYLON CORD SHALL BE PLACED IN ALL CONDUIT UNDER PAVEMENT. THIS CORD SHALL EXTEND A MINIMUM OF 1' FROM THE END OF THE CONDUIT.

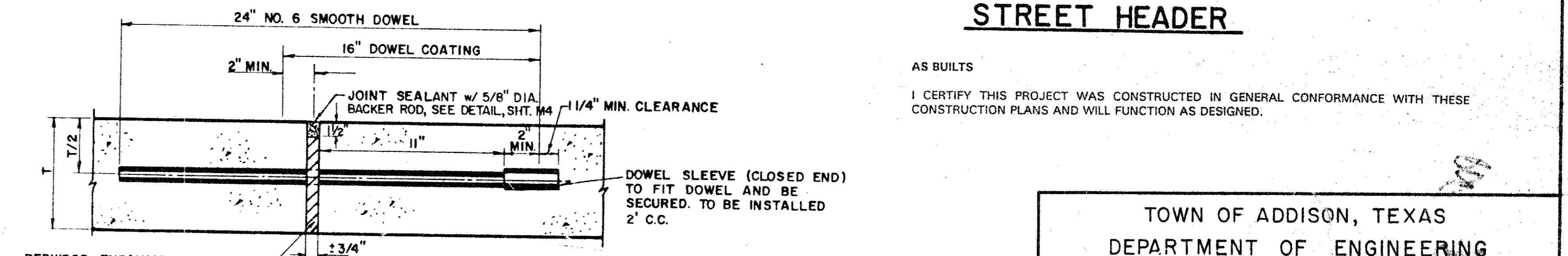
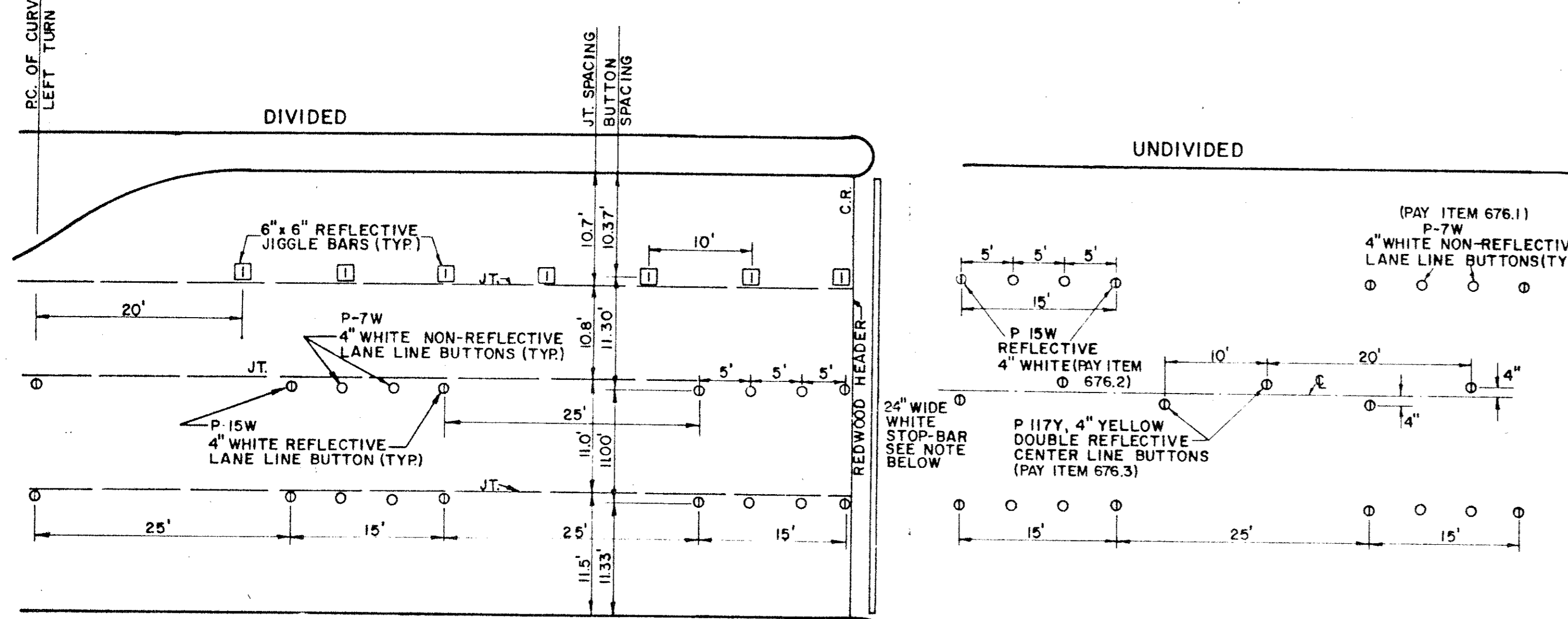
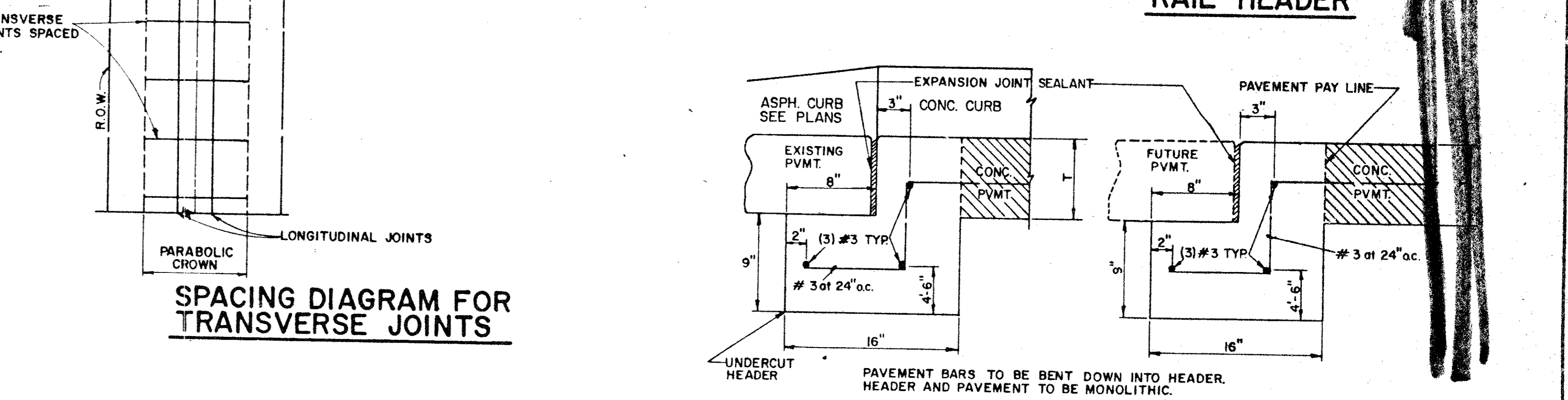

BUTTON DETAILS

STANDARD BUTTON LAYOUT APPROACH TO DIVIDED ROADWAY INTERSECTION

NOTE: STOP-BAR TO BE STAMARK 3M BRAND NO. N360

NOTE: BUTTONS TO BE INSTALLED OFF OF JOINTS, WITH MACHINE IMPLEMENTED 2 PART COMPONENT EPOXY

STANDARD BUTTON LAYOUT TWO WAY UNDIVIDED ROADWAY w/ DOUBLE YELLOW CENTER LINE

TRANSVERSE EXPANSION JOINT

(SPACED 600 FT. MAXIMUM; LOCATE AT INTERSECTIONS)

NOTE: DOWELS AND REINFORCING BARS SHALL BE SUPPORTED BY AN APPROVED DEVICE.

STATE OF TEXAS
TIMOTHY JOHN WELLS
REGISTERED PROFESSIONAL ENGINEER
6984

TOWN OF ADDISON, TEXAS
DEPARTMENT OF ENGINEERING

STANDARD CONSTRUCTION DETAILS PAVING

TURN LANES & JOINTS

Designed - _____ Drawn - _____ Date - AUGUST, 1991 Job No. - 90025-4
Checked - _____