

GENERAL NOTES

1. The Contractor is required to place the necessary construction sign, detour sign, street closing sign, land closing sign, men working sign, two way traffic sign, warning signs, road construction and end of construction signs on the barricades at all times during the project construction.
2. The Contractor is responsible to keep barricading in place and in working order at all times.
3. The Contractor is responsible for one (1) Port-a-can for each increment of 20 employees.
4. The Contractor shall be responsible for the restoration of the west lane only of Les Lacs Avenue to include route and re-sealing/repair, installation of five foot sidewalk, and traffic buttons which shall be constructed in accordance with the Town of Addison's standard specifications.
5. All joints through the gutters shall be sealed with hot-poured rubber sealer unless otherwise specified.
6. Any removal of concrete pavement shall be made by a power driven saw prior to the replacement of the paving.
7. The Contractor shall be responsible to visit site to field verify the condition of Les Lacs Avenue.

| Revisions | Date | Description | Drawn By | Checked By |
|-----------|------|-------------|----------|------------|
|           |      |             |          |            |
|           |      |             |          |            |
|           |      |             |          |            |

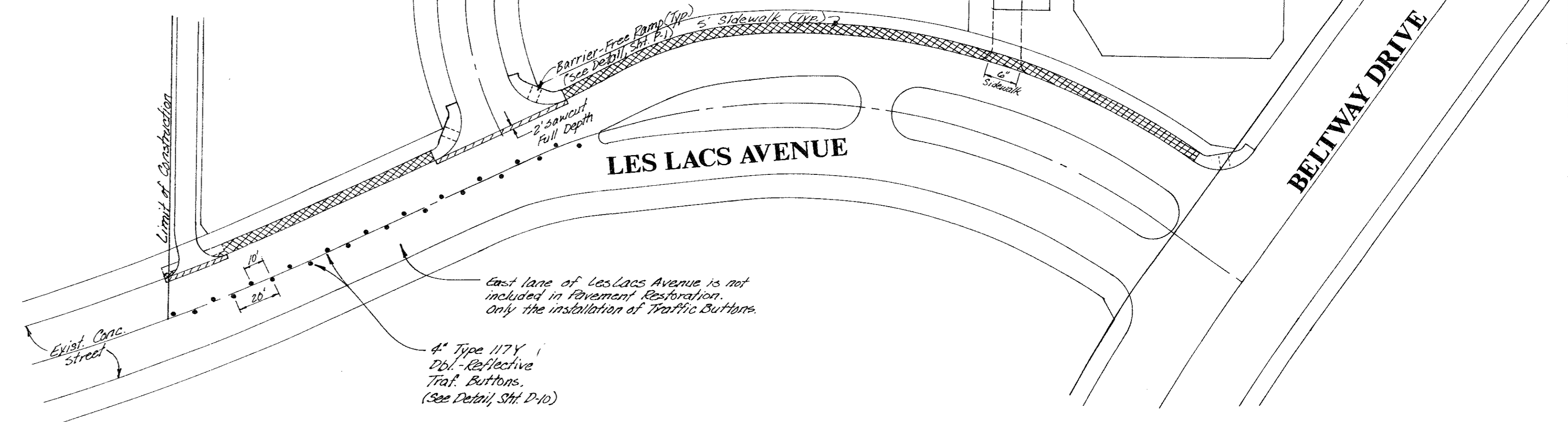
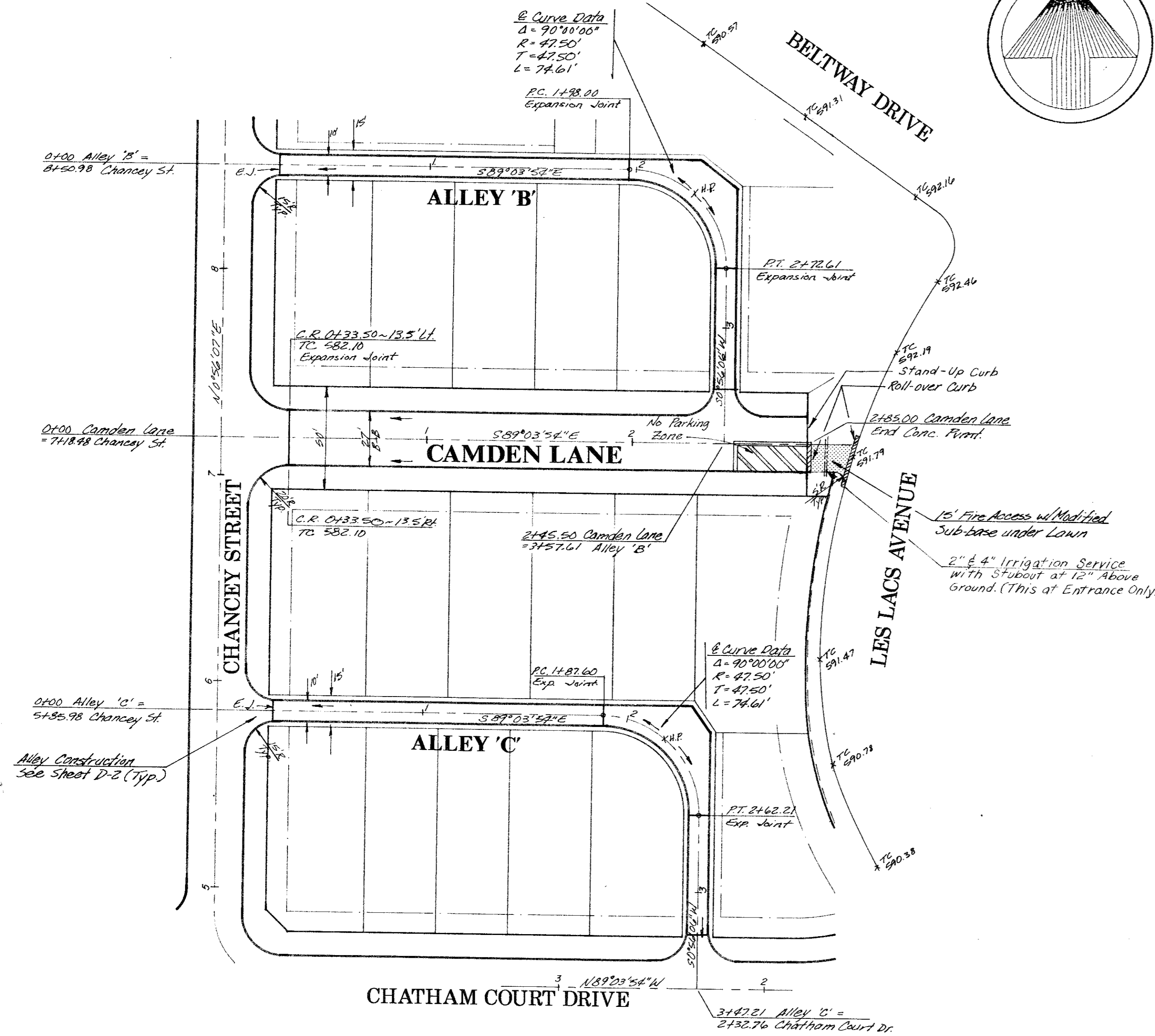
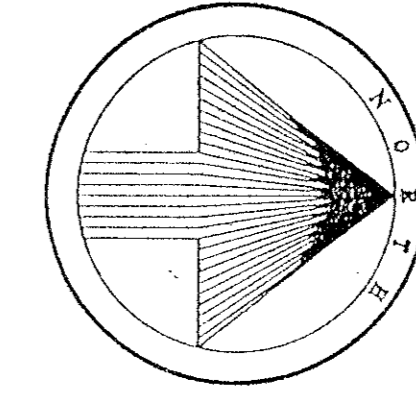
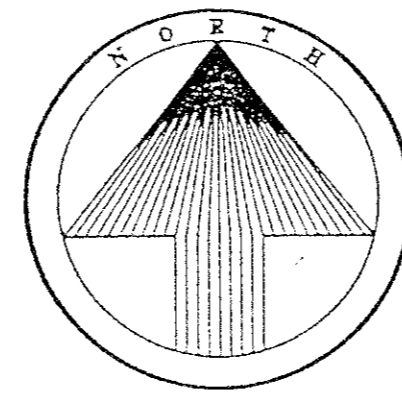

**LES LACS AVENUE RESTORATION PLAN**

BENCHMARKS:

- Square cut on N.W. corner of footing of T.U. Electric tower No. 12N-3W-T288 near Addison Fire Station No. 2. Elev. 605.20
- Square cut on top of curb of east median nose in the centerline of Beltway Drive at Les Lacs Avenue. Elev. 594.42
- Square cut on centerline of 14' inlet at the N.E. corner of the intersection of Beltway Drive and Marsh Lane. Elev. 585.20

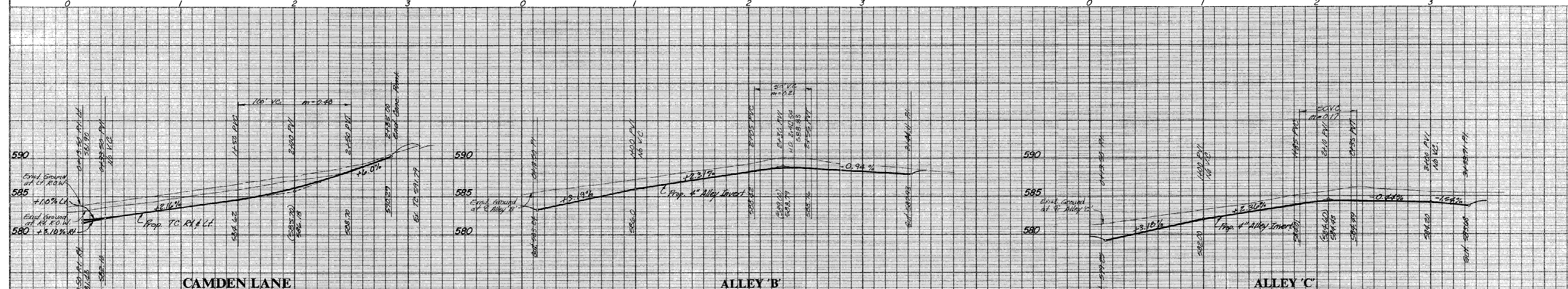

CAMDEN LANE

ALLEY B

ALLEY C

**PAVING PLAN & PROFILE**  
**CHATHAM COURT**  
 TOWN OF ADDISON, TEXAS

**THE NELSON CORPORATION**  
 LAND PLANNING • ENGINEERING • SURVEYING

5999 SUMMERSIDE DRIVE • SUITE 202 • DALLAS, TEXAS 75252 • (214) 380-2605

|        |       |           |                |         |            |
|--------|-------|-----------|----------------|---------|------------|
| DESIGN | DRAWN | DATE      | SCALE          | FILE    | SHEET NO.  |
| TNC    | TNC   | AUG, 1991 | 1"=40'H 1"=5'V | 90025-4 | <b>P-3</b> |

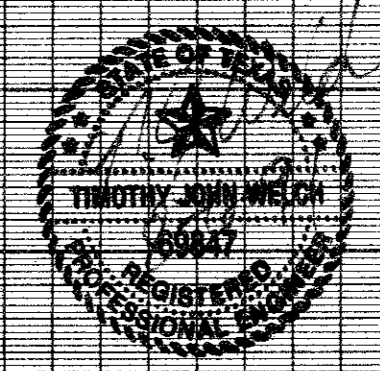

AS BUILTS  
 I CERTIFY THIS PROJECT WAS CONSTRUCTED IN GENERAL CONFORMANCE WITH THESE CONSTRUCTION PLANS AND WILL FUNCTION AS DESIGNED.

REVISIONS: 01/12/91