

LEGEND

- JS = JANITOR SINK
- FD = FLOOR DRAIN
- HB = HOSE BIB
- WCH = WATER CLOSET HANDICAP
- LS = LAVATORY SINK
- EMC = ELEC WATER COOLER
- UR = URINAL
- VE = VENT
- TP = TRAP PRIMER

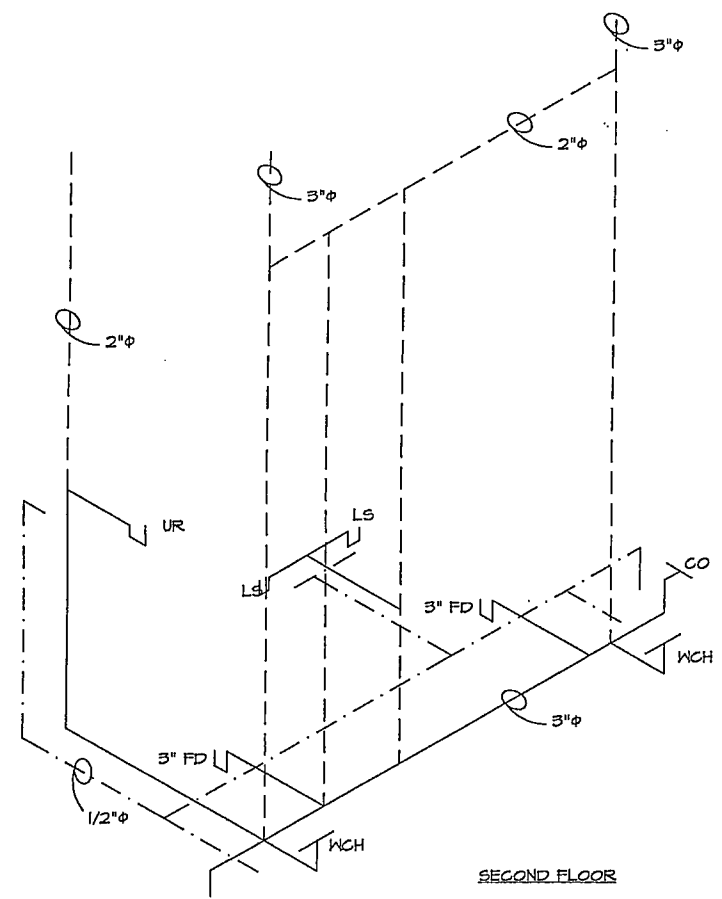
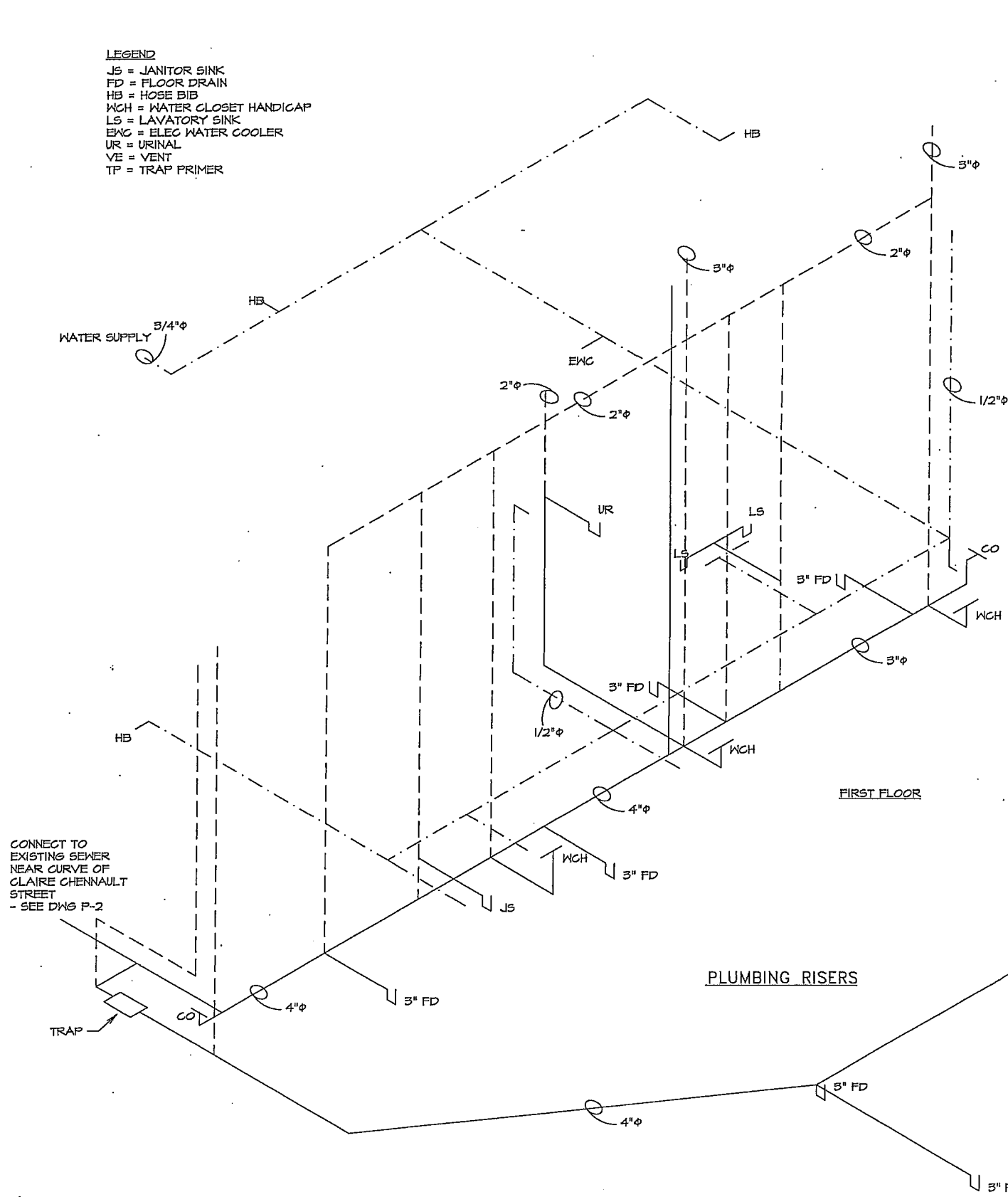

NOTE: All plumbing work is to be done in accordance with UBC and all local codes.
 ALL PLUMBING WORK IS TO BE PERFORMED BY QUALIFIED CRAFTSMEN.
 ALL PLUMBING COMPONENTS ARE TO BE NEW AND FULLY FUNCTIONAL.
 All plumbing work is to be coordinated with the structural, HVAC, painter's, etc. work.
 These drawings reflect the basic intent of the project, however, if in doubt,
 contact the supervisor on this project for verification of the required outcome.
 All plumbing components and labor shall be guaranteed for a minimum of one year.

NOTE:
 Plumbing Lines are shown schematic only
 Lines are to be field located for ease of piping and maintenance.
 All floor drains shall have trap primer.
 AC condensate lines shall run into a 2" (min) deep trap or into the sewer.
 Restrooms to have undersink wall mounted instant hot water heater.
 Install additional clean outs as needed.
 All floor drains shall have non corrosive metal cover.
 All underground piping is to be pressure tested prior to backfilling.
 All trenches for underground piping are to be properly backfilled (see notes on sheet P-2).
 This drawing is available for use by other projects only if approved by the engineer who prepared it. Any other use without the written approval of the engineer is prohibited.

ADDISON EXPRESS
 HANGER ADDITION
 4500 Claire Chennault
 Addison, Texas



OFFICE AREA
 PLUMBING RISERS
 Not to Scale

WECO ENGINEERING CO
 406 Erie Street
 Cleburne, Texas 76031
 (817) 645-1160

REV.	DATE	DESCRIPTION

DWG NO. addisonP

P-3

DATE: 06-22-00