

LEGEND

- JS = JANITOR SINK
- FD = FLOOR DRAIN
- HB = HOSE BIB
- WCH = WATER CLOSET HANDICAP
- LS = LAVATORY SINK
- EWC = ELEC WATER COOLER
- UR = URINAL
- VE = VENT
- TP = TRAP PRIMER

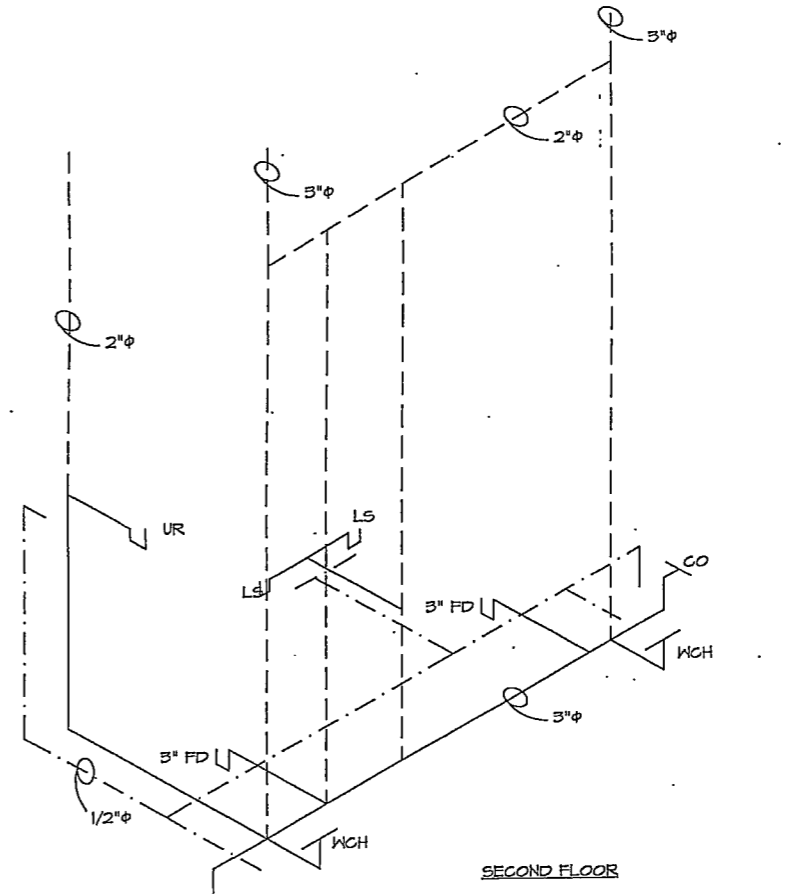
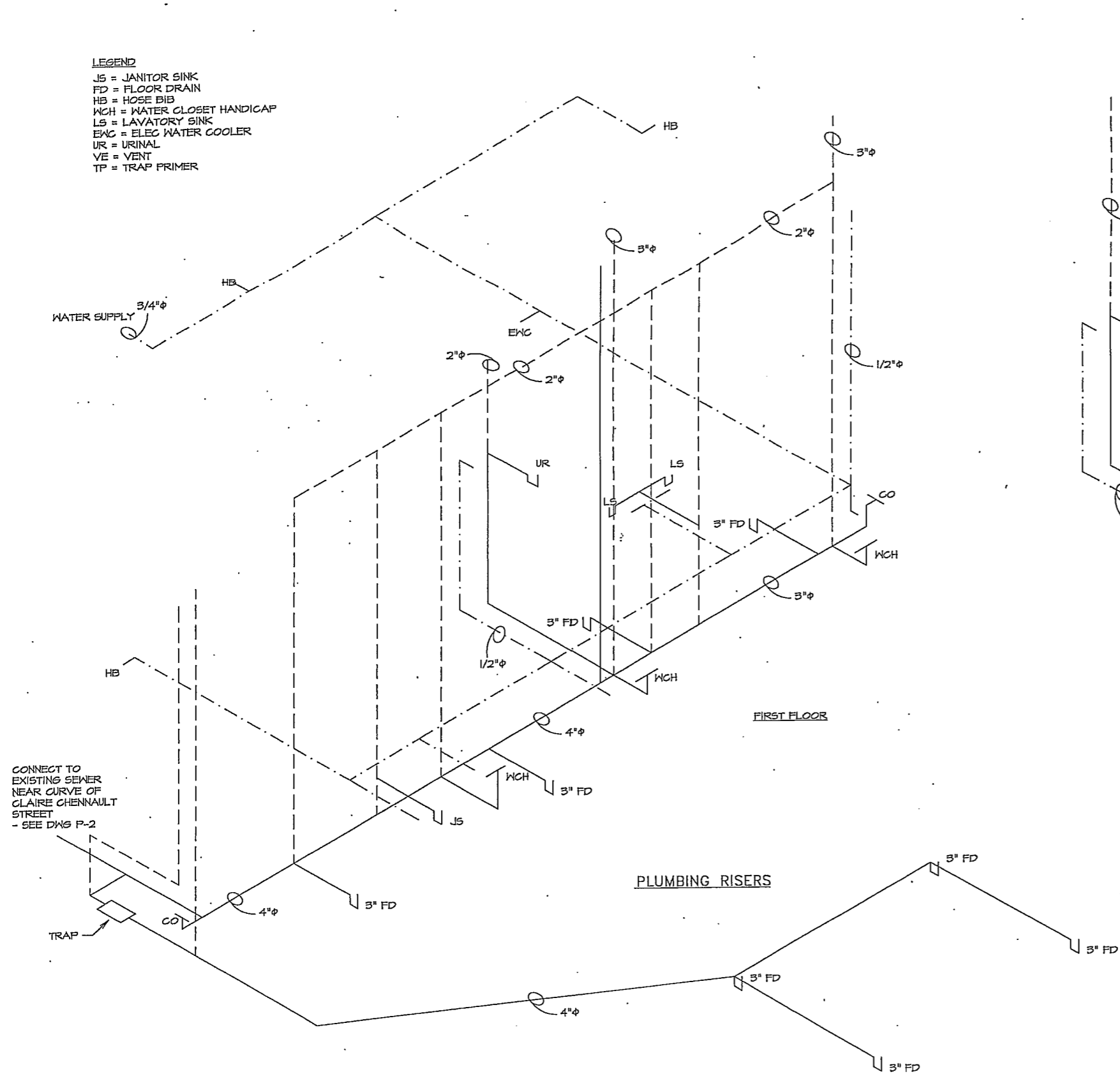

NOTE: All plumbing work is to be done in accordance with UBC and all local codes. ALL PLUMBING WORK IS TO BE PERFORMED BY QUALIFIED CRAFTSMEN. ALL PLUMBING COMPONENTS ARE TO BE NEW AND FULLY FUNCTIONAL. All plumbing work is to be coordinated with the structural, HVAC, painter's, etc. work. These drawings reflect the basic intent of the project, however, if in doubt, contact the supervisor on this project for verification of the required outcome. All plumbing components and labor shall be guaranteed for a minimum of one year.

NOTE: Plumbing Lines are shown schematic only. Lines are to be field located for ease of piping and maintenance. All floor drains shall have trap primer. AC condensate lines shall run into a 2" (min) deep trap or into a floor drain. Restrooms to have undersink wall mounted instant hot water heater. Install additional clean outs as needed. All floor drains shall have non corrosive metal cover. All underground piping is to be pressure tested prior to pouring concrete. All trenches for underground piping are to be properly backfilled (see spec) and compacted.



<p>MECO ENGINEERING CO 406 Erie Street Cleburne, Texas 76031 (817) 645-1160</p>	<p>OFFICE AREA PLUMBING RISERS Not to Scale</p>	<p>ADDISON EXPRESS HANGER ADDITION 4500 Claire Chennault Addison, Texas</p>												
<table border="1" style="width: 100%; border-collapse: collapse;"> <thead> <tr> <th style="width: 10%;">REV.</th> <th style="width: 10%;">DATE</th> <th style="width: 80%;">DESCRIPTION</th> </tr> </thead> <tbody> <tr> <td> </td> <td> </td> <td> </td> </tr> <tr> <td> </td> <td> </td> <td> </td> </tr> <tr> <td> </td> <td> </td> <td> </td> </tr> </tbody> </table>	REV.	DATE	DESCRIPTION										<p>DWG NO. addisonP P-3 DATE: 06-22-00</p>	
REV.	DATE	DESCRIPTION												