

PRF ROTATION: 270.000000
 Q:\BYTERS\TABLES\lgd\AC2\AC2-0004\FLOOR\AC2-0004.r2.prp
 \$USER\$

9000-30V ON 9A0

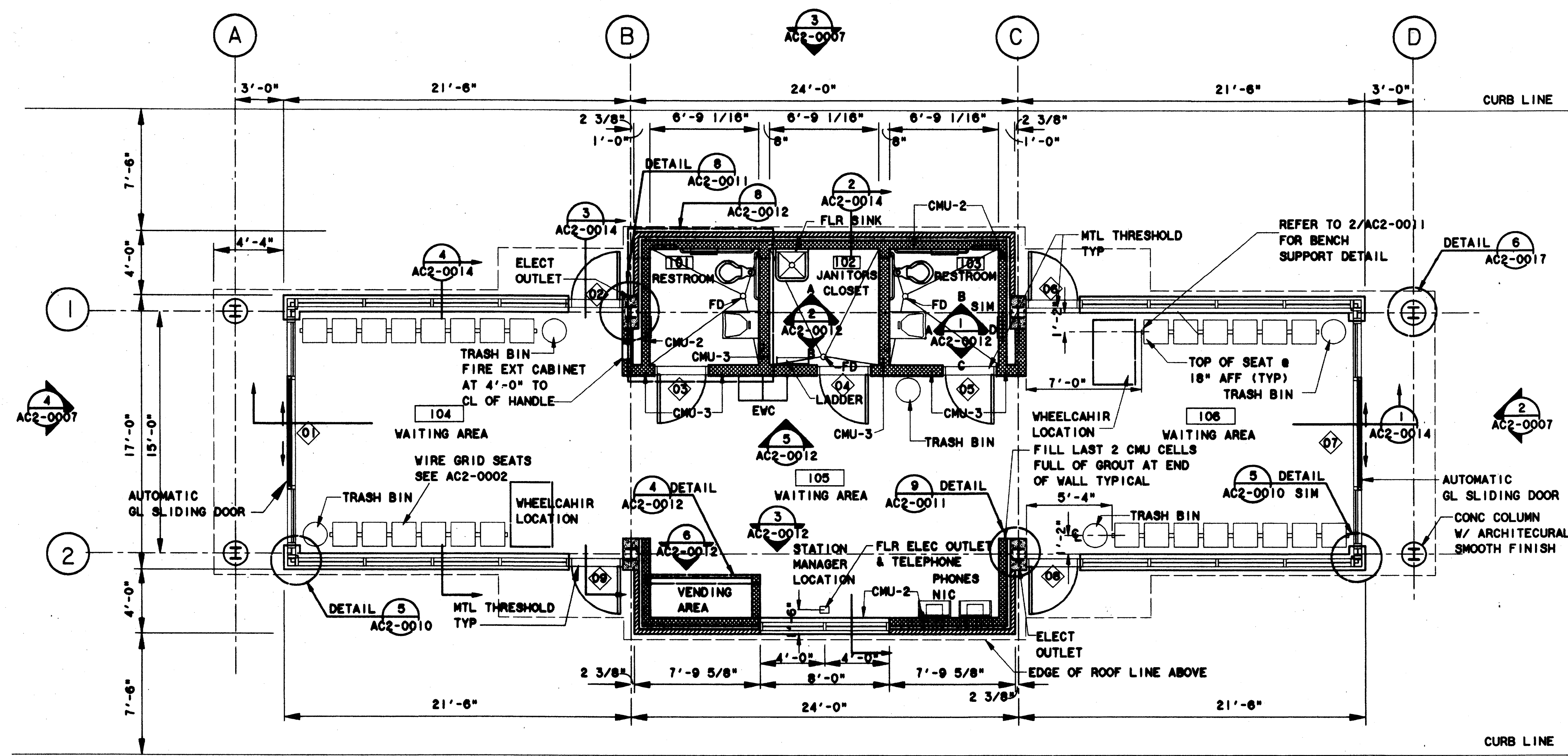

- NOTES:
- REFER TO SHEET AC2-0010 FOR ROOM FINISH SCHEDULE AND DOOR SCHEDULE.
 - REFER TO SHEET AC2-0012 FOR TOILET ACCESSORIES SCHEDULE.
 - REFER TO SHEET AC2-0006 FOR REFLECTED CEILING PLAN.
 - REFER TO SHEET AC2-0008 FOR FLOOR PATTERN PLAN.
 - REFER TO SHEET AC2-0005 FOR ROOF PLAN.
 - REFER TO SHEET AC2-0010 FOR WINDOW TYPE REFERENCING.

BUILDING STATISTICS
 CITY OF ADDISON, TEXAS
 CODE: UBC 1991

BUILDING OCCUPANCY: A-3

TYPE OF CONSTRUCTION: TYPE II SPRINKLED

BUILDING AREAS
 ALLOWABLE FLOOR AREA:
 ACTUAL FLOOR AREAS:
 WAITING ROOM 1117 SQ FT
 WOMEN'S RESTROOM 72 SQ FT
 MEN'S RESTROOM 72 SQ FT
 JANITOR'S CLOSET 66 SQ FT
 TOTAL FLOOR AREA: 1317 SQ FT

ALLOWABLE HEIGHT: 65 FT 2 STORIES
ACTUAL HEIGHT: 16 FT 1 STORY

AUTOMATIC SPRINKLER SYSTEM:
 SPRINKLERING REQUIRED

OCCUPANT LOAD: 7 PER A-3
 (ASSEMBLY-LOBBY)
TOTAL OCCUPANT LOAD: 188

EXITS REQUIRED PER 50
 2 EXIT REQUIRED
 6 EXITS PROVIDED

ENCLOSURE PLAN
 SCALE: 1/4"=1'-0"

Record (As-built) Certification
 Having checked this submission, we certify that it conforms to the requirements of the contract in all respects, except as otherwise indicated.
 Contract Number: 97000136
 Company Name: WEA
 Officer of Firm Signature: Tom Kasper
 Date: 7-7-99
 Officer of Firm Name (typed): Tom Kasper
 Title of Officer (typed): PRESIDENT
 Seal of Professional Engineer or Construction Contractor, including signature and date, thereby sealing record (as-built) drawings for accuracy of as-built conditions reflected herein, must be placed below.

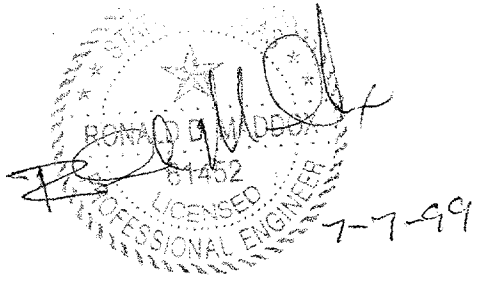

CONFORMED

CONTRACT SHEET No. 56 OF 96

REV	DATE	DESCRIPTION	BY	ENG	CHK	APP	REV	DATE	DESCRIPTION	BY	ENG	CHK	APP

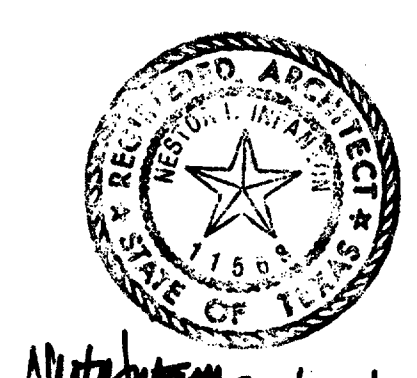

LAN
 Lockwood, Andrews & Newnam, Inc.
 A SUBSIDIARY OF LEO A DALY

WLA
 WENDY LOPEZ & ASSOCIATES, INC.
 ENGINEERING • SURVEYING • CONSTRUCTION SERVICES
 285 MARKET CENTER BLVD - SUITE 20
 DALLAS, TEXAS 75201
 (214) 742-7777

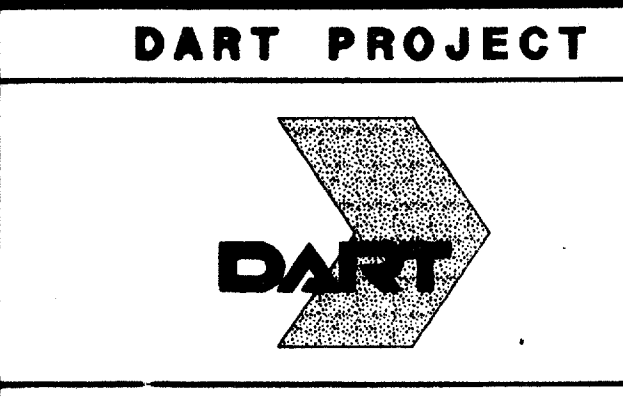

SCALE	1/4"=1'-0"
DRAWN	K. DEAN
DESIGNED	N. INFANZON/K. DEAN
CHECKED	N. INFANZON/ROB BOLTON
IN CHARGE	V. STEVENS
DATE	14 AUGUST 97

ADDISON TRANSIT CENTER ENCLOSURE FLOOR PLAN	CONTRACT	DWG No.	REV
	C-97000136	AC2-0004	0