

ENCLOSURE HVAC FLOOR PLAN - PU1 & PU2 1
SCALE: 1/4" = 1'-0" MC2-0001

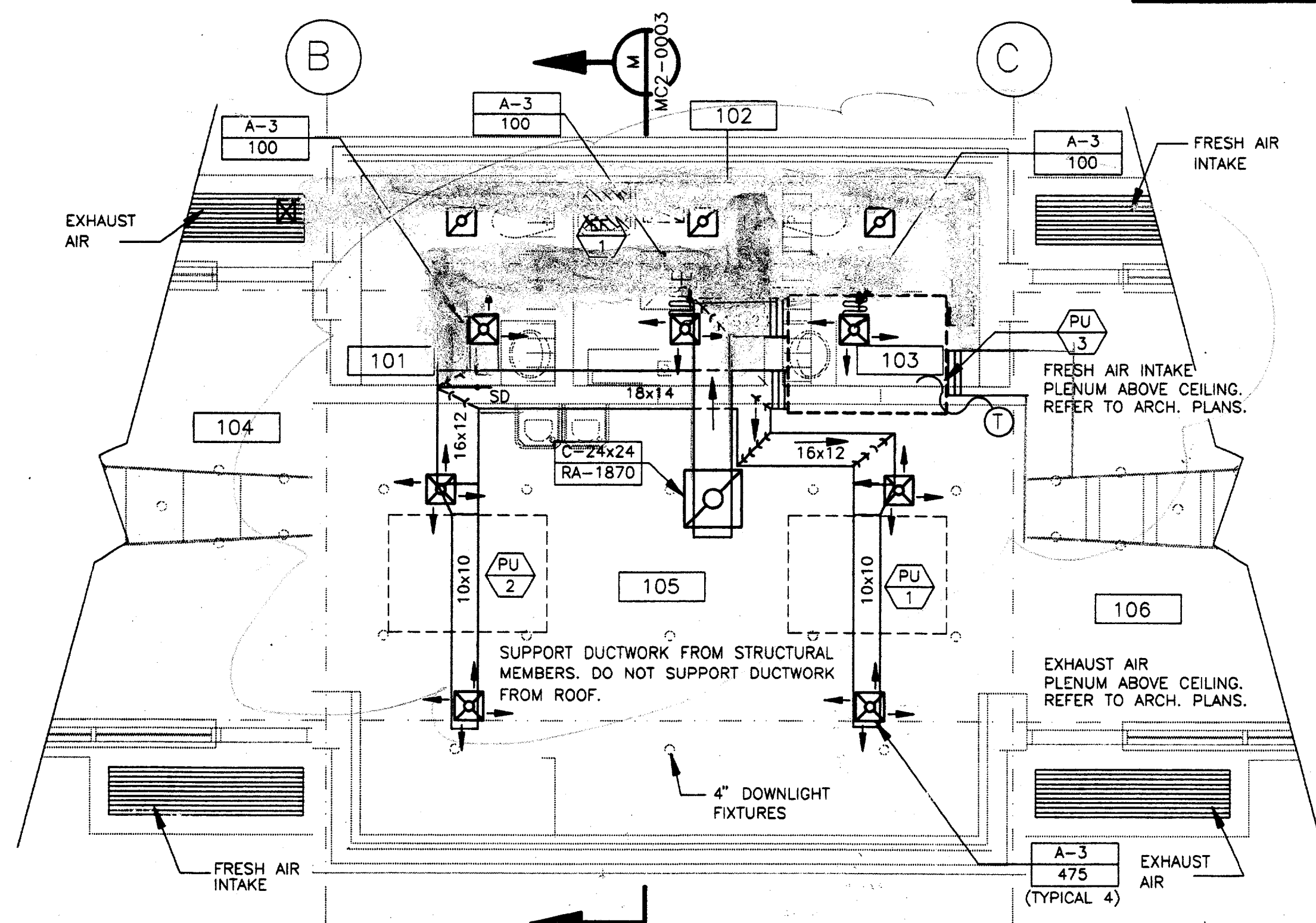

ENCLOSURE HVAC FLOOR PLAN - PU3 2
SCALE: 1/4" = 1'-0" MC2-0001

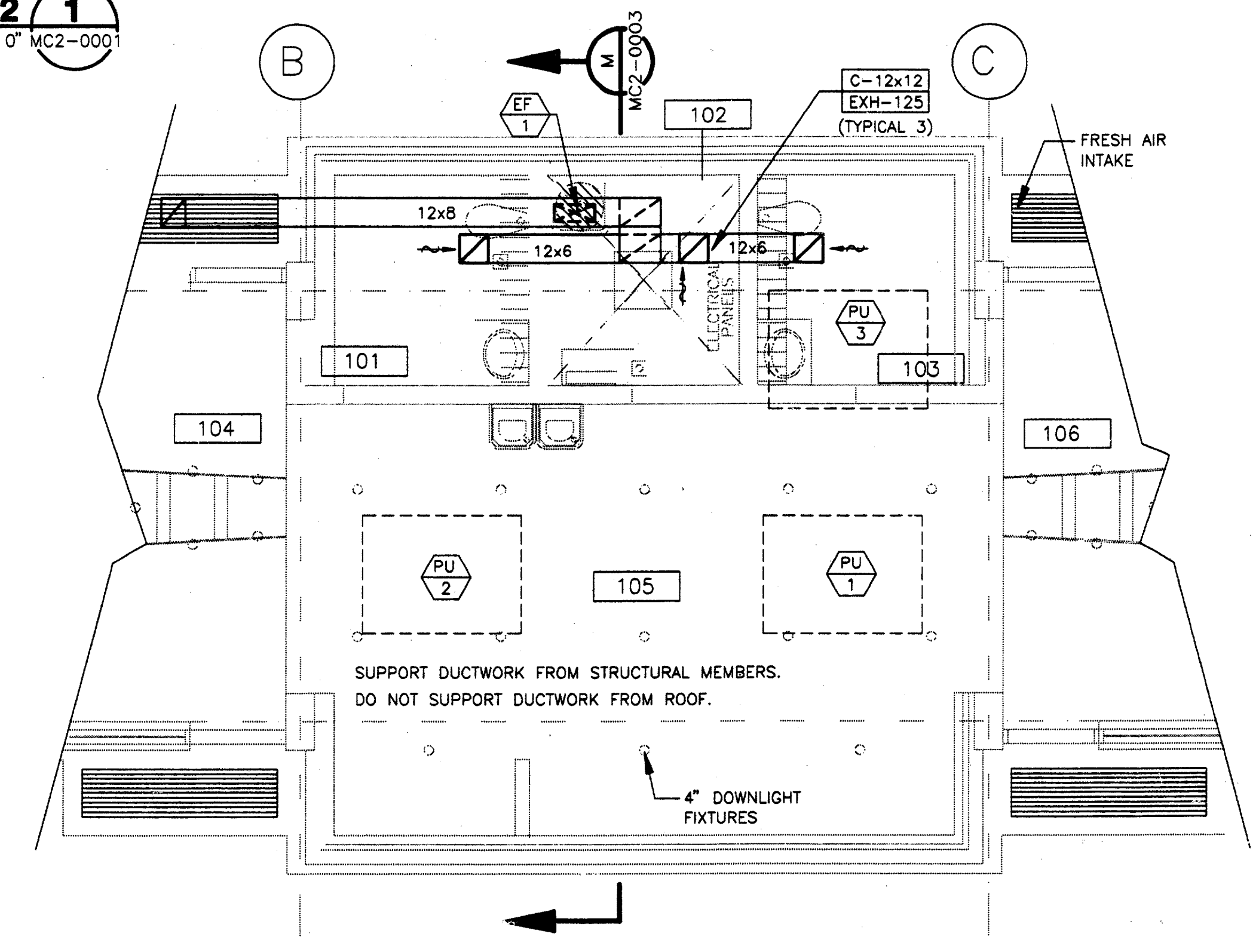

ENCLOSURE HVAC FLOOR PLAN - EXH. FAN 3
SCALE: 1/4" = 1'-0" MC2-0001

Record (As-built) Certification:
"Having checked this submission, we certify that it conforms to the requirements of the contract in all respects as otherwise indicated."
Contract Number: 97000136
Company Name: *Gerard & Associates*
Officer of Firm Signature: *Tom Kacer*
Date: *8/14/97*
Officer of Firm Name (typed): *TOM KACER*
Title of Officer (typed): *PRESIDENT*
Seal of Professional Engineer of Construction Contractors, including signature and date, thereby making record (as-built) drawings for accuracy of as-built conditions reflected herein, must be placed below.

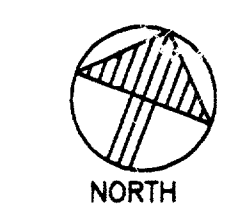
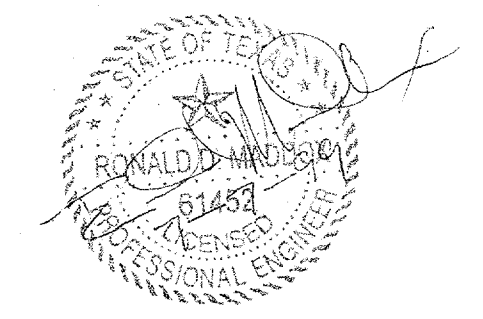

CONFORMED

CONTRACT SHEET No. 83 of 95

**ADDISON
TRANSIT CENTER**

ENCLOSURE HVAC
FLOOR PLAN

REV.	DATE	DESCRIPTION	BY	ENG.	CHK.	APP.	REV.	DATE	DESCRIPTION	BY	ENG.	CHK.	APP.
△		RECORD AS BUILT					△						
△							△						
△							△						
△							△						
△							△						
△							△						



GERARD & ASSOCIATES
CONSULTING ENGINEERS
Mechanical Electrical Plumbing
Systems Design
4125 N. Central Expressway Dallas, TX 75204
(214) 528-8044 FAX (214) 528-0766

WLA
WINDY LOPEZ & ASSOCIATES, INC.
ENGINEERING • SURVEYING • CONSTRUCTION SERVICES
200 MARKET CENTER BLVD - SUITE 200
DALLAS, TEXAS 75201
(972) 746-7777

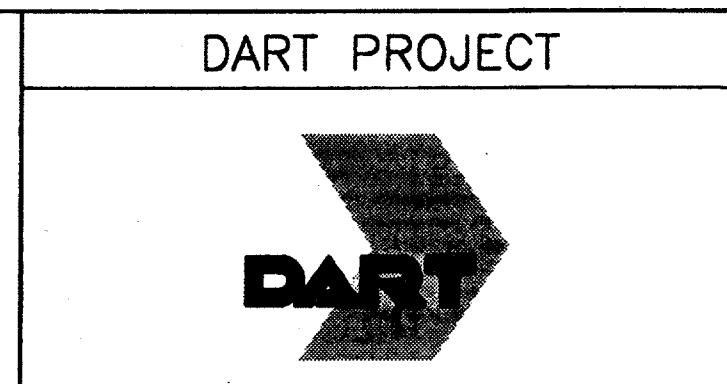

SCALE: 1/4" = 1'
DRAWN: P. JACKSON
DESIGNED: E. BRAUN
CHECKED: W. GERARD
IN CHARGE: V. STEVENS
DATE: 14-AUG-97



CONTRACT C-97000136

DWG. No. MC2-0001

REV. 1