

NAME  
ADDRESS  
CITY  
STATE  
CONTRACTOR  
G28-6  
ROAD  
CONSTRUCTION  
NEXT - MILES  
G28-1

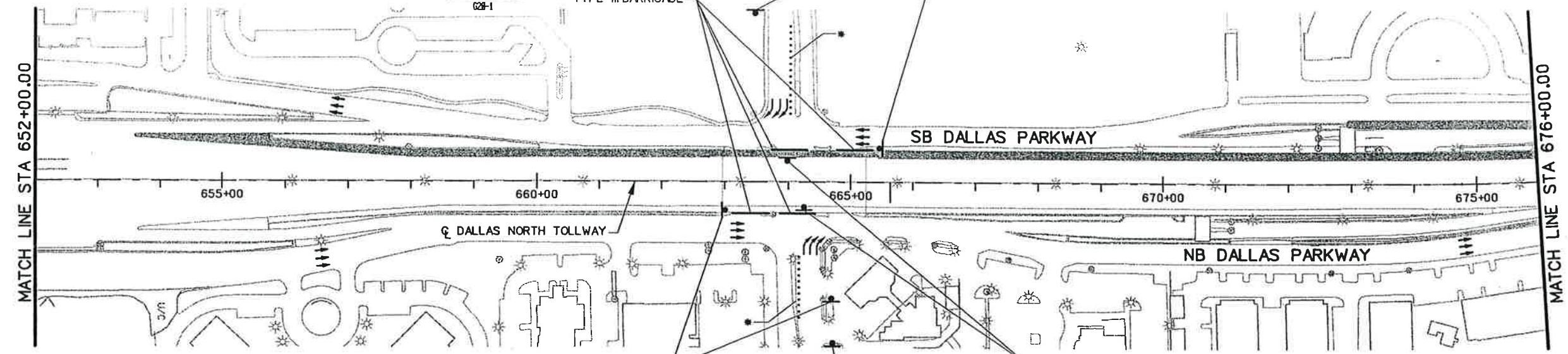

KELLER  
SPRINGS RD

TO EAST ON  
KELLER SPRINGS RD  
USE  
ARAPAHO RD



LEGEND:

■ CONSTRUCTION AREA

NOTES:

1. THIS DETOUR PLAN IS TO BE USED DURING NIGHT TIME LANE CLOSURES ONLY FOR BRIDGE REMOVAL AND BEAM HANGING OPERATIONS. TIMES AND DURATION MUST BE APPROVED BY NTTA IN ADVANCE OF PLACEMENT.
2. CAPTURE OF FALLING DEBRIS SHALL BE PROVIDED WHILE TRAFFIC OPERATIONS ARE BEING MAINTAINED ON KELLER SPRINGS.

TO WEST ON  
KELLER SPRINGS RD  
USE  
WESTGROVE DR

ROAD  
CLOSED  
R11-2



\* DRUMS W/ TYPE C WARNING LIGHTS  
PLACED ALONG LEFT TURN BAY @ 10' SPACING.

*\* Sunday a For Memorial Day*

NAME  
ADDRESS  
CITY  
STATE  
CONTRACTOR  
G28-6  
ROAD  
CONSTRUCTION  
NEXT - MILES  
G28-1

KELLER SPRINGS  
DETOUR  
M4-9N  
M4-9L

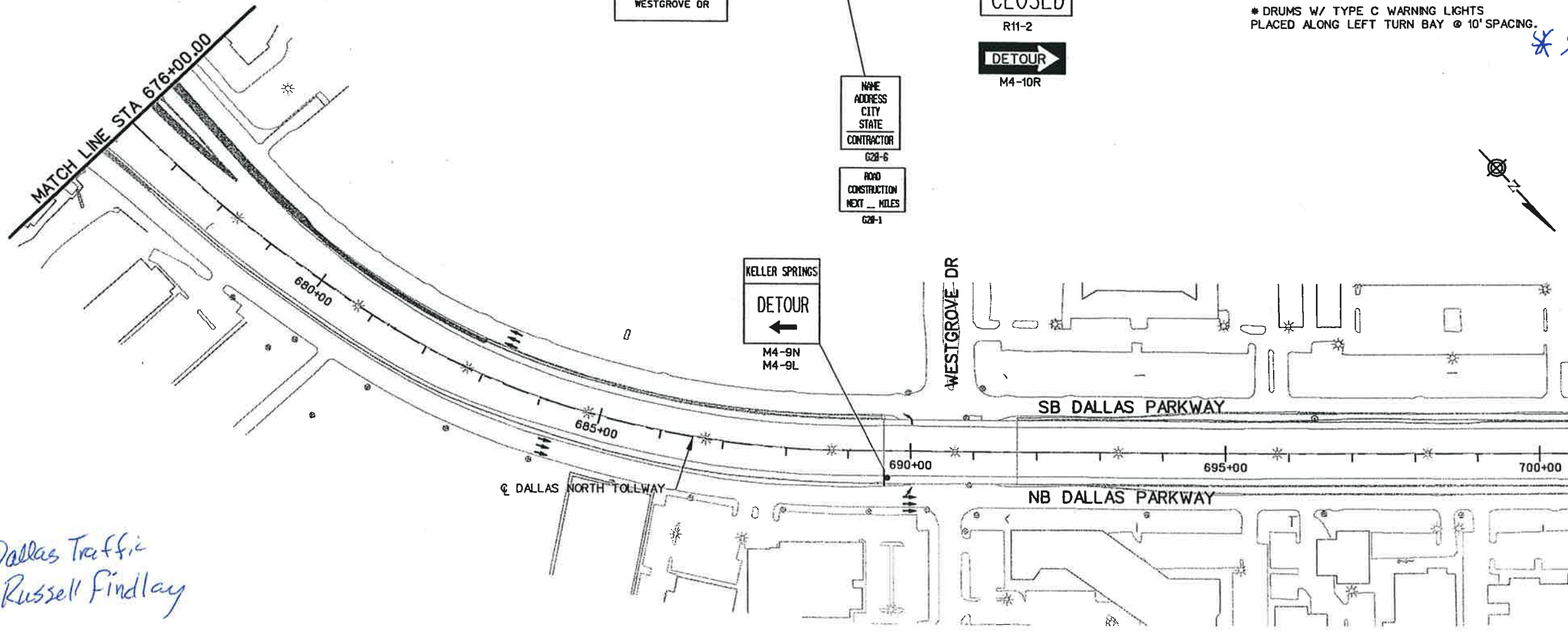

*Eduardo Hernandez Jr*  
STATE OF TEXAS  
EDUARDO HERNANDEZ JR.  
93760  
LICENSED PROFESSIONAL ENGINEER  
09/23/05

NO.	DATE	REVISION	APPROV.
DALLAS NORTH TOLLWAY			
<b>NTTA</b> NORTH TEXAS TOLLWAY AUTHORITY			
<b>KELLER SPRINGS ROAD DETOUR PLAN</b>			
SHEET 2 OF 2			
CIVIL ASSOCIATES, INC.		9330 Amberton Pkwy Suite 2380 Dallas, TX 75243	STM 4 & 5 PLAN SET B
DRAWN	TR	DATE 03-31-05	DESIGNED
CHECKED	CCD	DATE 03-31-05	SCALE 1"=200'
CONTRACT NO. 02040-DNT-02-CN-EN SHEET A37 OF A200			

*Dallas Traffic  
Russell Findlay*