

Bench Mark: "B" Cut On Nose Of N.E. Parking Median  
 In Front Of Esquire Tuxedo, 169' East Of  
 Sta. 628+88.2 Elev. 620.80

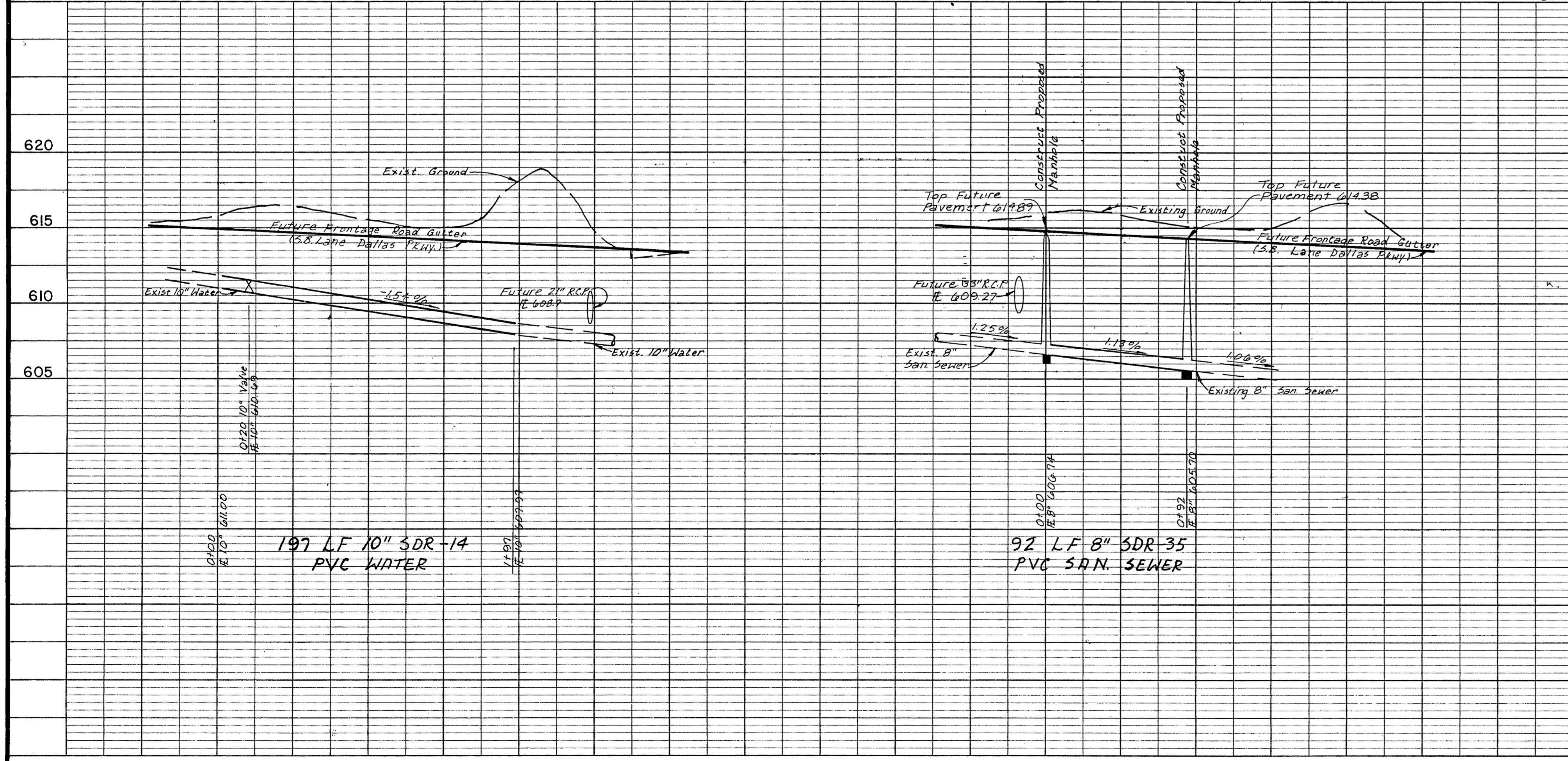

Pipe Inside Diameter, I.D.	Type Of Pipe	Trench Width, Bd	Sand CY/100 LF
8"	PVC Water	209	11.92
10"	PVC Water	226	13.62
12"	PVC Water	243	15.38
8"	PVC Sewer	201	11.16
12"	PVC Sewer	235	14.56

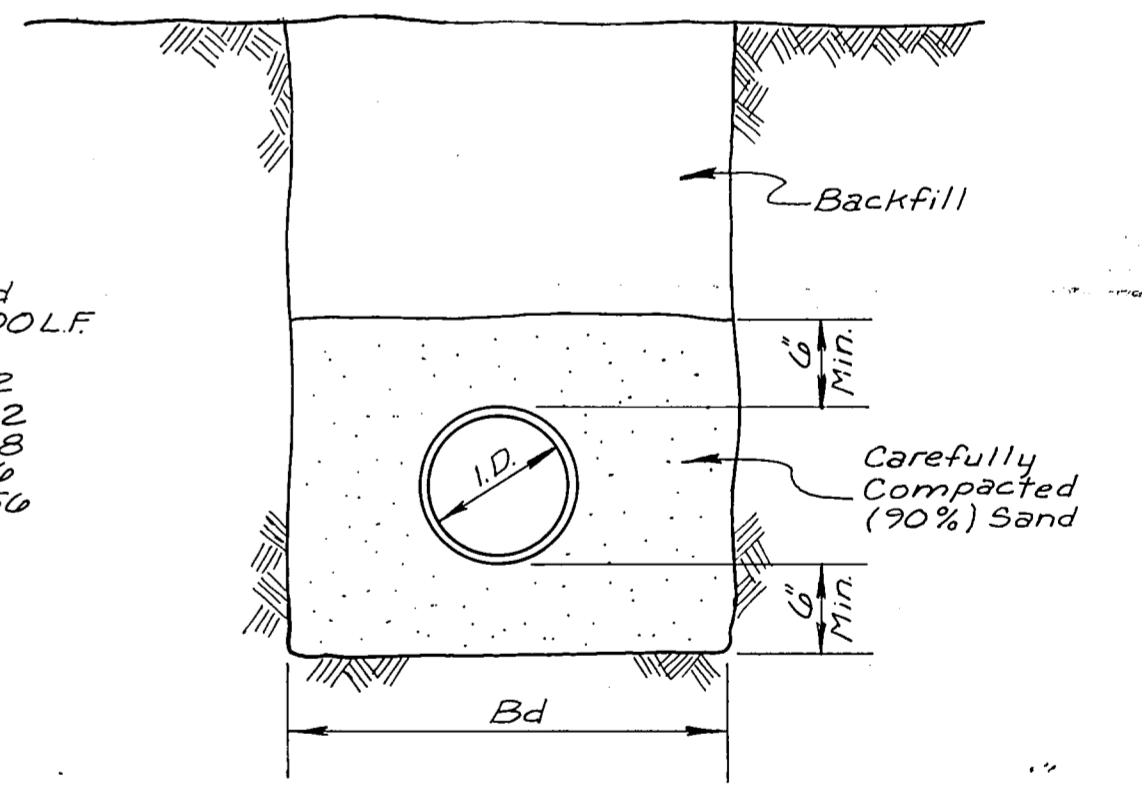

WATER & SEWER EMBEDMENT DETAIL

NO.	REVISION	BY	DATE
<b>TEXAS TURNPIKE AUTHORITY</b>			
<b>DALLAS NORTH TOLLWAY</b>			
WATER & SANITARY SEWER RELOCATIONS PAVING STA. 627+00 TO STA. 640+50 TOWN OF ADDISON, TEXAS			
Turner Collie & Braden Inc. <small>Consulting Engineers</small>			SECTION <u>VI</u>
DRAWN	P.A.T.	DATE 8-83	DESIGNED W.S. DATE 10-83
CHECKED	W.S.	DATE 10-83	SCALE H: 1" = 50' / V: 1" = 5'
CONTRACT NO. DNT-49U SHEET <u>6</u> OF <u>11</u>			

*Blair Hill*

3-23-84