

Remove Exist. Fire Hydrant and 6" Valve. Cut and Plug Exist. 6" Water

Sta 655+80 @ Tollway, 164' Lt. Install 1- 12" x 6" Tapping Sleeve  
1- 6" Valve, F.M.  
11 LF 6" C.I. Pipe @ 4.2  
1- Fire Hydrant

NOTE:  
1. Polyethylene wrap shall be used on all proposed C.I. and D.I. pipe, fittings, and fire hydrant bases.  
2. All Ductile Iron pipe shall be Class 52.

NOTE:  
The information shown on this drawing concerning type and location of underground utilities is not guaranteed to be accurate or all inclusive. The Contractor is responsible for making his own determinations as to type and location of underground utilities as may be necessary to avoid damage thereto. The Contractor shall verify location of underground pipe lines, conduits, and structures by contacting owners of underground utilities and by prospecting in advance of excavation operations.

Bench Mark #7  
Chiseled "C" on southwest corner of inlet on north side of Bent Tree Forest Drive, 500' east of Dallas Parkway  
Elevation: 604.23

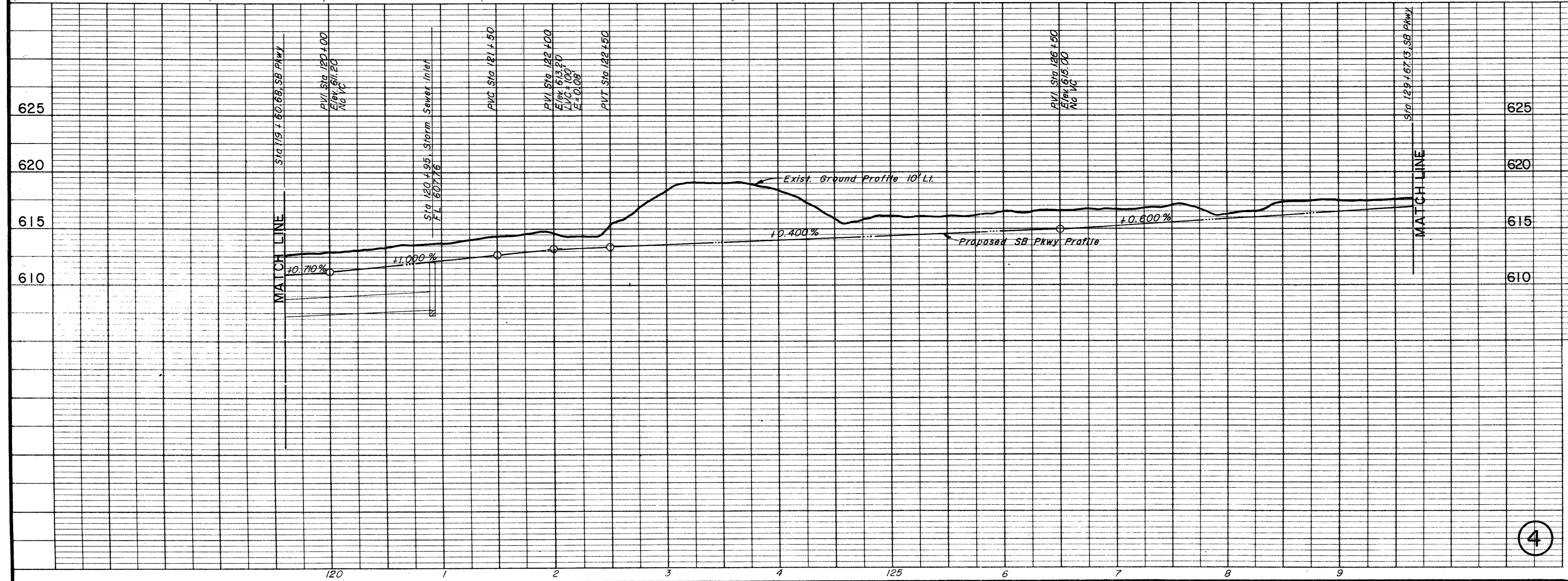

PRELIMINARY  
1111 05 884

NO.	REVISION	BY	DATE
<b>TEXAS TURNPIKE AUTHORITY</b>			
<b>DALLAS NORTH TOLLWAY</b>			
WATER & SANITARY SEWER RELOCATIONS STA 652+00 TO STA 662+00 TOWN OF ADDISON, TEXAS			
<b>Gibbs &amp; Hill, Inc.</b> ENGINEERS DESIGNERS CONSTRUCTORS DALLAS			SECTION VII
DESIGN	DRAWN	DATE	SCALE
DWC	VER	7-5-84	1"=50'H 1"=5'V
NOTES	FILE	NO.	