

ADDISON

T. F. STONE COMPANIES, INC.

Curve W/LI
 P.I. Sta 138+33.58
 $\Delta = 22^\circ 30' \text{ Rt.}$
 $D = 8^\circ 30'$
 $R = 674.07'$
 $T = 134.08'$
 $L = 264.71'$

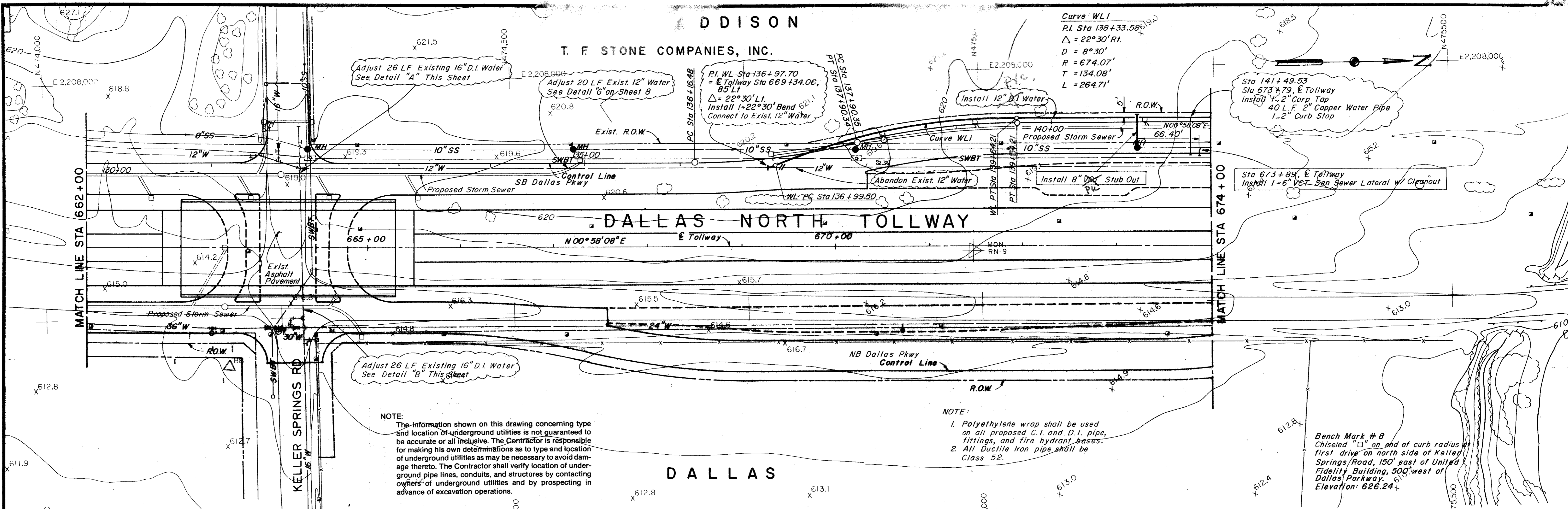

NOTE:
 The information shown on this drawing concerning type and location of underground utilities is not guaranteed to be accurate or all inclusive. The Contractor is responsible for making his own determinations as to type and location of underground utilities as may be necessary to avoid damage thereto. The Contractor shall verify location of underground pipe lines, conduits, and structures by contacting owners of underground utilities and by prospecting in advance of excavation operations.

NOTE:
 1. Polyethylene wrap shall be used on all proposed C.I. and D.I. pipe, fittings, and fire hydrant bases.
 2. All Ductile Iron pipe shall be Class 52.

Bench Mark # 8
 Chiseled "X" on end of curb radius of first drive on north side of Keller Springs Road, 150' east of United Fidelity Building, 500' west of Dallas Parkway.
 Elevation: 626.24'

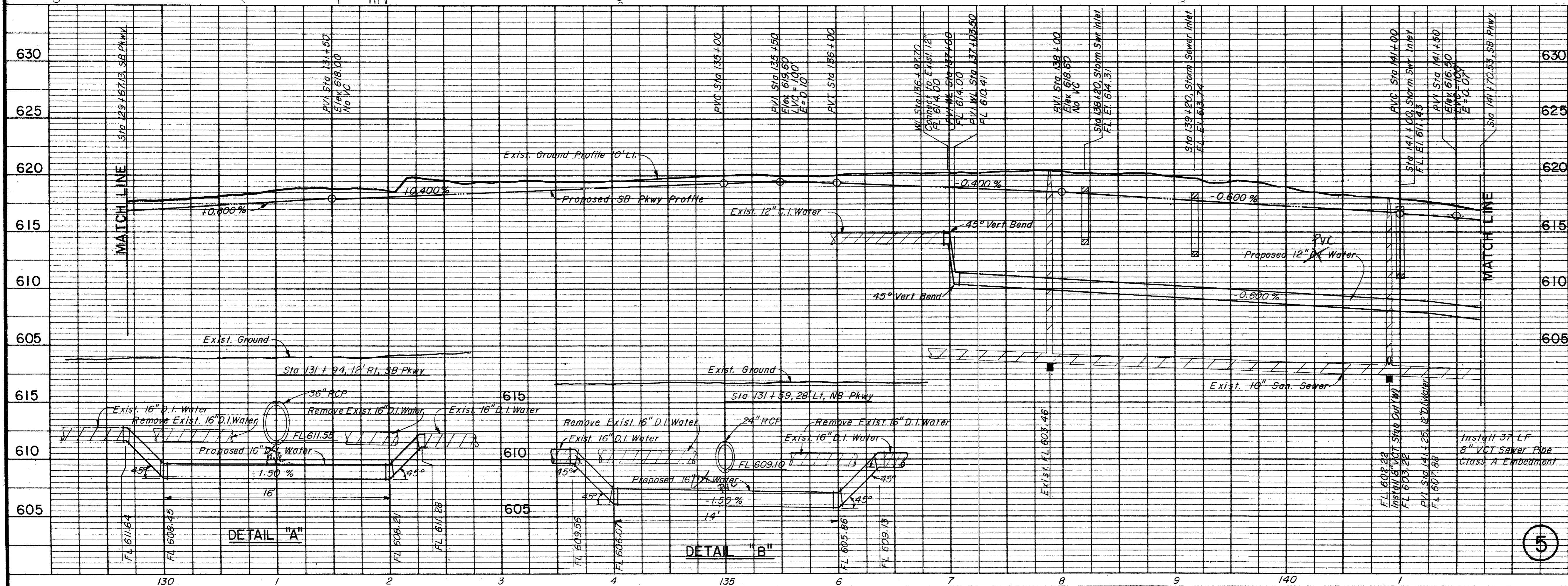

DETAIL "A"

DETAIL "B"

PRELIMINARY
JUL 05 1984

NO.	REVISION	BY	DATE
TEXAS TURNPIKE AUTHORITY DALLAS NORTH TOLLWAY			
WATER & SANITARY SEWER RELOCATIONS STA 662+00 TO STA 674+00 TOWN OF ADDISON, TEXAS			
Gibbs & Hill, Inc. ENGINEERS DESIGNERS CONSTRUCTORS DALLAS			SECTION VII
DESIGN	DRAWN	DATE	SCALE
DWC	VER	7-5-84	1"=50'H 1"=5'V
FILE	NO.		

5